THE IRON ERA.

VOL. IX. DOVER, MORRIS COUNTY, NEW JERSEY, SATURDAY, MAY 17 1879. NO 23

THE IRON ERA

PUBLISHED EVERY SATURDAY BY

BENJ. H. VOGT.

EDITOR AND PROPRIETOR.

Office on Morris Street near Blackwell.

TERMS OF SUBSCRIPTION

INVARIABLY IN ADVANCE.

One Year, - - - - - - - - $2.00
Six Months, - - - - - - - 1.00
Three months, - - - - - - - 50

ADVERTISING RATES.

SPACE.	1 WK.	2 WKS.	3 WKS.	1 MO.
1 Inch	$ 75	$ 1 25	$ 1 50	$ 1 75
2 "	1 25	2 00	2 50	3 50
3 "	1 75	2 75	3 50	4 50
4 "	2 25	3 50	4 50	5 50
5 "	2 75	4 25	5 50	6 50
¼ Column.	3 50	5 25	7 00	8 50
½ "	4 50	6 50	8 00	10 00
¾ "	5 50	8 00	10 25	12 50
1 "	10 00	15 00	19 00	22 00

SPACE.	2 MOS.	3 MOS.	6 MOS.	1 YR.
1 Inch.	$ 3 50	$ 4 50	$ 6 00	$10 00
2 "	5 00	6 50	10 00	17 00
3 "	6 50	9 00	14 00	22 00
4 "	8 00	11 00	18 00	27 00
5 "	10 00	13 00	21 00	30 00
¼ Column.	12 50	16 25	25 50	35 00
½ "	15 00	19 00	29 50	45 00
¾ "	18 50	25 00	37 50	65 00
1 "	32 00	41 00	65 00	120 00

PERCENTAGE ADDED FOR EXTRAS. LOCAL NOTICES 15 CENTS PER LINE.

ESTABLISHED IN 1851.

PURE DRUGS and MEDICINES, PAINTS, Oils, Glass, Brushes, Perfumery, &c., sold by JAMES A. GOODALE, the Pioneer Druggist, of Dover. Store open on SUNDAYS *for the sale of Medicines only* from 9 to 10 A. M., and from 4 to 5 P. M, 44-1y

JOHN P. STICKLE,
Counsellor at Law
AND
MASTER IN CHANCERY,
ROCKAWAY, N. J.

MANSION HOUSE.
Corner of Blackwell and Sussex Sts,
DOVER, N. J.
I. B. JOLLEY, Proprietor.
Horses and Carriages to Let.

W. T. LEPORT,
Counsellor at Law,
AND MASTER IN CHANCERY,
Office in the National Union Bank Building
BLACKWELL ST., DOVER, N. J.

DOVER LABORATORY.
Assays and Analyses of all descriptions of
ORES AND MINERALS
CAREFULLY MADE.
A list of charges will be furnished on application.
L. C. BIERWIRTH,
Dover Morris County N. J.

Berkshire Valley Hotel!
A ROAD HOUSE near hunting and fishing grounds; a pretty spot with large airy rooms, good stables, sheds, &c. This house has undergone thorough repairs, is duly licensed, situated on a cross-roads, 4 miles from Dover. Sporting men, pedlars, and others looking for a good place to stop should bear in mind this hotel is the cheapest place in the State with good beds, bountiful table, BAR well stocked with the best of LIQUORS in the market. Also PORTER *on draft.* "DOC." HODGKISS.
Berkshire Valley, Nov. 7th, 1878. 48-1y

JOHN DRUMMER'S
SHAVING AND HAIR CUTTING
SALOON,
SUSSEX STREET,
(between the MANSION HOUSE and Depot,)
DOVER, N. J.
The place has been entirely refitted in a neat manner. LADIES' and CHILDREN'S HAIR CUTTING A SPECIALTY.

NEIGHBOUR & SMITH,
ATTORNEYS & COUNSELLORS AT LAW,
Cor. Blackwell and Sussex Sts.
DOVER, N. J.
S. M. NEIGHBOUR. A. C. SMITH.

L. W. THURBER,
SUPERINTENDENT OF PUBLIC SCHOOLS OF MORRIS COUNTY.
Office over GEO. RICHARDS & Co.'s STORE,
DOVER, N. J.
Special office hours on Saturdays from 8 A. M. till 12 M. 17-tf

MOSES BLANCHARD,
ATTORNEY AT LAW,
AND MASTER IN CHANCERY,
DOVER, N. J.
Office over A. Wighton's store and tin store, Blackwell street. 17-1y

MARY C. FORD, M. D.,
Homœopathic Physician,
Office at the residence of Mr. Ja
opposite St. Mary's Hall. P. O. ADDRE S
BOX 460, DOVER, N. J. 34-1y

AN OLD
MINING PROPERTY
FOR LEASE.
THE subscriber offers to lease the well known Waterloo mining property, in Waterloo, now closed since 1872. It has been thoroughly developed and proved to be valuable in quantity and quality, and consists of about 1,000 acres, within a mile of the Morris Canal and M. & E. R. R. It may be had at a low royalty.
For a full description and survey of the property, and conditions of lease, *call on or address* THEO. AYERS,
Jan. 12th, 1878. Morristown N. J.

THE NATIONAL UNION
BANK OF DOVER.
DOVER, N. J., February 20th, 1879.
This Bank has now on hand for sale and immediate delivery all denominations of the U. S. 4 per cent. Bonds from $50 to $1,000 in quantities to suit purchasers. 11-tf

FORD, SMITH & Co.,
HOUSE AND SIGN PAINTERS,
DOVER, N. J.
Graining, Kalsomining, Paper Hanging, and *everything* else pertaining to the trade executed in the best manner and at reasonable rates. Shop in the building under the store of GEORGE RICHARDS & Son, where orders may be left.

REUBEN ROWE,
having leased the whole of the property where he is, has enlarged facilities for the repair of Sewing Machines, Firearms, Musical Instruments, etc. All kinds of Gold, Silver and Nickel Plating done. A large assortment of Good Second-hand Sewing Machines, from $10 to $20. A stock of musical instruments, Violins, etc. Sussex St. Dover, N. J.

NEW RICH BLOOD!
Parsons' Purgative Pills make New Rich Blood, and will completely change the blood in the entire system in three months. Any person who will take 1 pill each night from 1 to 12 weeks may be restored to sound health, if such a thing be possible. Sent by mail for eight letter stamps.
30-4w I. S. JOHNSON & Co., Bangor, Me.

WANTED A YOUNG MAN who can control the Boot and Shoe Business in this County. Address with references, J. H. VAN FASSEN, 500 Locust St., Philadelphia, Pa. 22-4w

PASSAGE TICKETS
AT
ORAM, HANCE & Co.'s STORE,
PORT ORAM, N. J.
FOR all the principal lines of steamships from New York to Liverpool at LOWEST RATES. Also DRAFTS ON GREAT BRITAIN AND IRELAND 46-1

WOODPORT HOUSE.
THOMAS BRIGHT, Proprietor.
WOODPORT, MORRIS Co., N. J.
This old established Hotel is open for the season and is particularly desirable for those seeking a retired summer residence. Situated at the head of Lake Hopatcong its features of lake and mountain scenery, excellent hunting and fishing, and fine drives make it unsurpassed by any in that region. For particulars address as above. 19-1f

For Sale, Rent or Exchange.
The fine property on the corner of Blackwell and Essex streets, recently occupied by *Daniel G. Wiggins, Esq.*, which includes dwelling and store. Apply to
48-tf M. V. B. SEARING, Agent.

R. A. BENNETT, M. D.,
HOMŒOPATHIC
PHYSICIAN & SURGEON,
Cor. Blackwell & Warren Sts.,
(Opposite Dover Bank,)
DOVER, N. J.,
Diseases of Women and Children, and of the Eye and Ear specialties.
Office Hours: 7 to 9 A. M., 1 to 3 and 7 to 8 P. M. 18-3mpd

FORD D. SMITH. D. C. MEGIE, JR
SMITH & MEGIE,
ATTORNEYS AT LAW.
OFFICE OVER PIERSON'S HAT STORE,
BLACKWELL STREET,
-1y DOVER, N. J

NATIONAL HOTEL,
CORTLANDT St., near BROADWAY,
NEW YORK.
HOTCHKISS & POND, Proprietors.
On the European Plan.
The restaurant, cafe and lunch room attached, are unsurpassed for cheapness and excellence of service. Rooms 50 cts. to $2 per day, $3 to $10 per week. Convenient to all ferries and city railroads.
NEW FURNITURE. NEW MANAGEMENT. 6-1y

H. P. SANDERSON,
Dealer in WAGON and CARRIAGE WOOD WORK, OPPOSITE DOVER DEPOT.
WHEELS, as low as $7.00 per set. All kinds *of FINE COLORS for carriage and wagon* painting. Also OILS and VARNISH, both Foreign and Domestic. TURPENTINE, WHITE LEAD, etc. Paint, Coloring and Varnish Brushes and Striping Pencils, a full stock.
All of the above goods from the best makers *known by painters.* FIRST-CLASS CARRIAGE and SLEIGH ORNAMENTS.
Having had a large experience formerly as a carriage builder, from a knowledge of it have advantages over any other dealer.

WHITLOCK'S HALL
Cor. BLACKWELL & MORRIS Sts.,
DOVER, N. J.,
HAS been put in order for the season and will be *let for*
Concerts, Lectures, Exhibitions
and Entertainments of various kinds. The Hall is large, well seated with comfortable chairs, *and may be had at reasonable terms.*
Apply to WHITLOCK & LEWIS,
41tf in the building.

C. S. JENSEN,
CARPETWEAVER
BASEMENT, TWO DOORS FROM POST OFFICE, DOVER, N. J.
Carpet Weaving, in all widths, done in first-class style at lowest rates. The best kind of warp only used. New carpets on hand for sale. The highest price paid for rags, or taken in exchange for carpet. 23-1y

ROOMS TO LET!
APPLY TO
M. & I. SEARING.
30-tf

GEO. MANN'S
New Billiard Parlor
and SALOON, Blackwell St., Dover, just fitted up with new and elegant appointments, offers to the pleasure seeker one of the quietest and most pleasant places of enjoyment in town. THE BILLIARD PARLOR contains two fine carom tables and is fitted up with everything necessary for the enjoyment of the game. HUPFEL'S LAGER, the finest beverage drank, always kept in fresh supplies, and a full stock of German cheeses, Mineral waters, Pine Apple Cider, Pretzels, Sardines, etc. George will be always on hand to please his friends, and will make *every stranger feel at home.* 52-3m

BACKOFF'S
VARIETY THEATRE
AND
BILLIARD PARLORS
BACKOFF & UNCKER, Proprietors.
Sussex St., 3d Door from Canal Bridge, DOVER, N. J.
The parlors are thoroughly equipped with three of Griffith's New Tables, the finest in this section, and every appointment of the place is of the best order. The Bar is supplied with Feigenspan's Export Lager, the best in the world, fine dry Champagnes, foreign and domestic Liquors and Wines and the best brands of Segars. 28-1y

CHAS. BUCHANAN
Mechanical Engineer,
ROCKAWAY, N. J.
PATENTEE AND MANUFACTURER OF
ORE CRUSHERS
and PULVERIZERS.
DRAWINGS AND ESTIMATES FURNISHED FOR ALL KINDS OF MACHINERY. 49-3m

Agents for Fairbanks' Scales and Terwilliger's Safes.
VOORHEES BROTHERS,
MORRISTOWN,
HARDWARE AND IRON MERCHANTS.
BUILDERS', CARRIAGE MAKERS', BLACKSMITHS', CONTRACTORS AND MINING SUPPLIES,
Agricultural Implements, Seeds, Fertilizers, &c. Paints, Oils, Glass, etc.
WALTER A. WOOD'S Celebrated MOWERS and REAPERS.
GEORGE R. VOORHEES. JAMES R. VOORHEES.
Morristown, Dec. 18th, 1878.

DENTISTRY
IN ALL ITS BRANCHES AT
S. B. JOHNSTON'S
DENTAL ROOMS.
INSERTING, EXTRACTING,
FILLING, &c.
NO additional charge for extracting where new teeth are inserted. We are now making beautiful sets of teeth for
FIFTEEN DOLLARS.
ALL WORK WARRANTED.
Dover, September 28th, 1875.

M. V. B. SEARING,
CARPENTER and BUILDER,
BLACKWELL ST., DOVER, N. J.
Plans and Specifications for buildings, Contracts taken and materials furnished.
Slate Roofing
I have made arrangements with one of the best quarries in Pennsylvania, by which I can put on slate roofs much cheaper than ever before—in fact about as low as good shingle roofs can be put on.
Dover, N. J., September 23d, 1878.

DRUGS and MEDICINES!
OLD ESTABLISHED STAND!
(BETWEEN VOORHEES BROS. HARDWARE STORE AND NATIONAL IRON BANK.)
CHAS. H. DALRYMPLE,
DRUGGIST AND APOTHECARY,
MORRISTOWN, N. J.
Dealer in Drugs and Medicines, Chemicals and Dye Stuff
AND ALL PHARMACEUTICAL PREPARATIONS.
☞ PHYSICIANS AND DEALERS SUPPLIED *AT WHOLESALE PRICES.*
Prescriptions carefully prepared. None but PURE DRUGS used of the best quality and prepared according to the United States Pharmacopœia, or the most approved formula.
A full assortment of TOILET ARTICLES and everything usually found in a Drug Store.
Morristown, July 1st, 1878. C. H. DALRYMPLE

Geo. McCracken
MANUFACTURER OF
CARRIAGES AND SLEIGHS,
OF ALL DESCRIPTIONS.
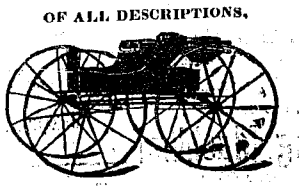
DOVER, N. J.
The subscriber having the best arranged CARRIAGE FACTORY in this section of country, and still believing that the
Best Work is the Cheapest
in the end, is now prepared to fill all orders in the
LATEST STYLES AND IMPROVEMENTS
at as short notice as justice and durability will permit and at as low figures as honesty to debtor and creditor will allow. Our customers may depend upon on representations in every particular in getting up a FIRST-CLASS BUGGY.
ALL WORK WARRANTED AS REPRESENTED.
We also build Carriages of the second and third class at extremely low figures, but do not warrant them—they are handsome in appearance but lack durability.
REPAIRING and PAINTING done at lowest possible rates.
WAGONS TO LET on reasonable terms, and STORAGE ROOM for CARRIAGES, &c., furnished very reasonably.
Thanking our friends and patrons for past favors we still solicit their patronage and will guarantee satisfaction in every particular. 21-1y

POWERS AND DUTIES OF TOWN COMMITTEES.

The only meeting of the Committee during the year that is fixed by general law, is that of the third Tuesday of August, on which the Assessor is required to lay his assessments before it for revision.

The Committee should go over the list name by name. If it appears that any one has been omitted, assessed at too low a rate, or granted exemption by the assessor upon improper grounds the committee must remedy these defects according to its best judgment and information.

It may issue subpœnas, summon witnesses, and adjourn from time to time as it shall find necessary for this purpose.

The Assessor must be present at the meeting to explain his assessment, and give information to the Committee with regard to it.

The Clerk *must present claims* for exemption which have been filed with him.

If the Committee find that the Assessor has granted exemption to any one *without having received* and filed with the Clerk a statement of all the taxable property of the claimant, the amount of his debts, and the name and residence of the creditor, made in writing, and verified by his oath, or if the creditor resides out of the State, they must strike out the exemption.

If property is assessed at too low a rate, they should add such an amount to the assessment as they deem just. If any person who ought to be taxed has been omitted, they must cause the Assessor to assess him according to their best information.

If property has been assessed to persons other than the owner, executor, administrator, guardian or trustee, they must require the Assessor to correct his mistake.

The Clerk must take a minute of each correction, and record it upon the Township books.

Persons who are aggrieved by the corrections made by the order of the Committee, have their remedy at the meeting of the Commissioners of Appeals, to which one of the Committee should attend to give necessary information.

The next *regular session of the Committee* is the first Tuesday in October.

The Collector is then required to submit his duplicate for their inspection. They should satisfy themselves that the *various columns are correctly added*, and charge the whole to the Collector's account. He then becomes responsible for it, and must proceed in the necessary steps for its collection.

The returns of the Overseers of Highways should be received at this meeting, and their accounts balanced. Claims for over work should be carefully scrutinized, and its necessity fully demonstrated, before ordering them paid. As the lists are passed, the Clerk should file them, and make out a transcript of the credits due each person, which may be given to the Collector, to be set off against taxes of the individuals credited; or paid to the Overseers, and distributed by them. The former is the usual course. The latter is easier for the Committee and the Collector, and if adopted generally might lead the people of the districts into greater care in selecting their overseers.

The last regular meeting is the final settlement on the second Tuesday in February. Notice should be given, at least two weeks before, to all officers and creditors of the Township, to present their reports and claims to this meeting, in writing.

"Sheep Bills," or claims for damages by dogs to domestic animals, are usually brought in at this time, and must be accompanied by the certificate of two disinterested Freeholders, stating under the oath of one or both of them, the amount and nature of the damage, and that it was done by dogs whose owners are unknown.

All bills presented to the Committee *for payment must be sworn to* by the claimant.

The Overseer of the Poor, Collector and Constables, who have been employed in the service of the Township, and *the Justices who have issued* tax warrants, must also report at this meeting the amounts received and paid out by them, and the vouchers for each payment, with their books of account.

The *Collector must state the sums* received by him for the Township from all sources, the amounts paid, to whom, and for what purpose; the number and names of those who have not paid their taxes, and the sums *due from each; the* amount of school moneys he has received and paid out for each of the school districts, and the balance due it, if any.

His statement, if written out in full, under the proper heads, is quickly and easily checked off by comparison with the Clerk's records, the check book of the Township, and his vouchers. An account properly stated is half settled—often three-fourths.

The following accounts are to be allowed him:

1. The receipts of the Collector of the county for sums paid on account of the State and county taxes.

2. The orders of the Committee for the expenditures of the Township.

3. Deductions made by the Commissioners of Appeals from the duplicate.

4. The orders of the District Clerks for the moneys due the school districts.

5. Taxes, which, through errors in the assessment, are uncollectable.

6. Taxes of those whose persons or property cannot be found by the Collector.

7. The receipt of the Justice to whom the Collector has returned any delinquent taxes for collection by a constable.

8. The cash to balance the account.

No other credits can properly be allowed. Committees frequently exercise a power of discrimination which does not belong to them, in regard to taxes. They may correct the mistakes they have made in revising the assessment.

They can release the collector from liability for taxes he swears he cannot collect, by using all the powers the law gives him. But they have no right to excuse him from the payment of those which he could have *collected*, and neglected or refused to do so, and they are liable to the Township for the sums discriminated in this manner by them.

The Committee ought to prepare estimates of the necessary expenditures for the coming year, to be submitted to the people for approval at the town meeting; appoint a delegate to attend the first meeting of the new Committee, and give information as to unfinished or other business, examine and approve the minutes and books of the Clerk, and its work for the year is complete.

Each member is allowed two dollars for each day of actual service, to be paid from the funds of the Township.—From the New Brunswick Fredonian.

A MOST IMPOSING DISPLAY OF
NEW SPRING and SUMMER GOODS
AT PRICES UNPARALLELED FOR CHEAPNESS AT
THE POPULAR DRY GOODS ESTABLISHMENT OF
M. H. DICKERSON, DOVER, N. J.

Our opening of SPRING and SUMMER GOODS this season is universally admitted by all ladies to have been the FINEST and GRANDEST DISPLAY of Staple and Fancy Dry Goods ever shown in DOVER. We have endeavored to make each and every department as attractive as possible and at prices within the reach of everybody.

WE ARE OFFERING SPECIAL BARGAINS IN OUR HANDSOME LINE OF
DRESS GOODS
in all the NEW and DESIRABLE FABRICS.
Lawns, Linens, Cambrics AND Prints
of the most elegant designs. Having taken the lead in BLACK CASHMERES, we intend to retain our reputation for having the best goods at the LOWEST PRICES.

We call particular attention to our extensive line of
CORSETS.
An elegant assortment and latest designs in
HOSIERY!
A HANDSOME LINE OF
KID GLOVES
in all the new Spring Shades; WHITES, OPERAS AND BLACKS. Novelties in
LISLE and SILK GLOVES.

GRAND OPENING OF
LADIES' MISSES' and CHILDREN'S
SUITS!
SUITS!!
In Linens, Cambrics and Lawns,
AFFORDING OUR PATRONS AN OPPORTUNITY TO PURCHASE THE
FINEST AND MOST FASHIONABLE
SUMMER COSTUMES at
EXTRAORDINARY LOW FIGURES.

LADIES' READY-MADE MUSLIN
UNDERWEAR!
Night Dresses, Chemises,
Drawers, White Skirts,
Dressing Sacks, &c., &c.
Our undergarments are all made of "Fruit of the Loom Muslin," handsome in designs. This department of our business is becoming daily more and more prominent, and is attracting the patronage of the ELITE of our little city. In this department we will have a
SALESLADY IN ATTENDANCE EACH AFTERNOON.

SPLENDID LINE OF
SHAWLS, COLORED SKIRTS,
SHETLAND SHAWLS,
Spring Circulars and Cloaks!
WE CALL SPECIAL ATTENTION TO OUR
HOUSEKEEPING DEPARTMENT,
Where will be found a full line of
WHITE AND LOOM DAMASK,
TURKEY RED DAMASK, TOWELS,
NAPKINS, SHEETINGS, &c.

Novelties in COLLARS and CUFFS.
" " LACES.
" " CHILDREN'S COLLARS.
" " LACE TIES.
" " RUCHINGS.
" " BOWS and NECK-WEAR,
OF ALL KINDS.
SILKS of all COLORS.
SILK AND WORSTED FRINGES.
Hamburg Edgings.

WE HAVE THE LARGEST STOCK OF
WALL PAPER and SHADES
TO BE FOUND IN THE COUNTY.

WE ARE GOING OUT OF THE SHOE BUSINESS AND ARE
CLOSING OUT OUR ENTIRE STOCK OF
Boots and Shoes
AT A
GREAT SACRIFICE.
CALL EARLY AND SECURE THE BARGAINS.

TO THE FARMERS!
LISTER BROTHERS'
BONE and PHOSPHATE
AT FACTORY PRICES.
Plows, Shovels, Forks, &c.
CLOVER and TIMOTHY SEED.
Highest market price paid for
BUTTER AND EGGS.

WE ARE NOW EXHIBITING A
VERY LARGE AND NEW STOCK OF
Parasols AND
SUN UMBRELLAS
of the NEWEST STYLES of HANDLES in Plain Silk, Serge, Zanilla and Cotton, at
MARVELOUSLY LOW PRICES.
LARGE LOT OF FANS
ce: Good Brussels Carpet from 85
m 25 cents. Rag Carpets from 30

OTHS
WE ALSO KEEP A FULL LINE O
GROCERIES.
In this department will be found nothing but
FIRST-CLASS GOODS,
our aim being to supply our customers with GOOD GOODS, which will be sold as
CHEAP AS THE CHEAPEST.

All through our establishment we are now offering NEW GOODS, and we have never offered to our customers such a combination of attractions as we present this season. EVERYTHING AT THE VERY LOWEST PRICES.
RESPECTFULLY YOURS.
M. H. DICKERSON,
BLACKWELL STREET, DOVER, N. J.

THE IRON ERA

BENJ H. VOGT, Editor and Prop'r

Saturday, May 17th, 1879

Barn Burned.

Monday night Mr. Jas. H. Wright's barn at Mendham was burned; that evening a clothing peddler stopped there to stay all night; they put the wagon in the barn and the team in the stable; about nine o'clock they went out to the barn and everything was all right, but in the night one of the family happened to awake, saw the light and found the barn in flames. There is no clue to its origin, but it is supposed to have been the work of an incendiary, some one robbing the peddler's wagon then setting fire to the barn to cover up his tracks; everything was burned, horses and all. There was nothing else of any value in the barn; the peddler had $19 in silver in the seat box of his wagon which could not be found after the fire, showing pretty conclusively that the wagon was robbed.—Banner.

Photography.

The undersigned would take this opportunity to inform the citizens of Dover and vicinity that he has leased the gallery on Blackwell street, opposite the post-office. Having made all the necessary improvements to make first-class work, including portraits, groups, &c., with all the scenic effects desired to make artistic and pleasing pictures, would respectfully solicit the patronage of the public. Portraits in oil, crayon, pastel, India ink and water colors executed in the finest style of the art.

Respectfully Yours,

WM. DONALDSON.

The Match Factory Assured.

Messrs. John G. Mase and Jas. A. Goodale this week negotiated for the purchase of the machinery of a match factory at Bridgeport, Conn., which will be removed to Dover as soon as possible. With the machinery they also bought 4,000 gross of matches, and from 4,000 to 6,000 gross of sticks ready for dipping. They purpose manufacturing both varieties of matches. This is a start in the good work we have so long advocated and we hope it prove a nucleus about which many other manufacturing industries will gather.

Another Warren County Rogue.

Jacob B. Sweeney, of Phillipsburg, was tried at Belvidere on Friday of last week and found guilty of forgery. During the railroad riots in 1877 a large number of deputy sheriffs were employed by the county, and many of them wanting to get their money in advance sold their time to different persons. Sweeney, who was Chief of Police, at the time, purchased a bill of Joseph Keppler for $15, raised it to $69, forged the name of a Justice of the Peace to the certificate, and drew the money from the county. The jury in convicting him recommended him to the mercy of the Court.

In Pittsburg, Pa., the iron manufacturers are complaining of the high rate of wages. At the present rates the puddler nets $3.50 per day, the bar-mill roller from $6 to $8, the catcher from $5 to $6, the heater $4, the sheet roller from $4 to $5, sheet heaters from $4 to $4.50 and the shearsman from $3 to $3.50.

In Newark, N. J., every manufactory working in iron is busier than at any previous period in several years.

The iron works of Altoona, Pa., are again in full blast.

NEVER

would a trade dollar buy more goods than now. Bring them to

P. H. HOFFMAN & SON, Clothiers,
MORRISTOWN, N. J.

HARDLY EVER

even before the war, was clothing as cheap as now. Call on

P. H. HOFFMAN & SON,
MORRISTOWN, N. J.

CHATTEL MORTGAGE!

W. H. LYON & Co.) vs. ROBERT D. CHASE.)

Having taken the stock in trade and fixtures of said R. D. CHASE to dispose of for W. H. Lyon & Co., I shall offer the stock at PRIVATE SALE at my residence until Friday, MAY 23d. First come, first served.

A. JUDSON COE.

Dover, N. J., May 16th, 1879.

MARRIED.

BAIRD—BENEDICT—At the residence of the bride's parents, near Warwick, April 30th, by Rev. Alfred Goldsborough, Mr. Isaac S. Baird, of Dover, and M. Ella, daughter of J. G. Benedict, Esq.

SUTTON—CHAMPION—On the 15th inst., at the residence of the bride's parents, by Rev. Wm. Tether, of Newark, Mr. John H. Sutton, of Stanhope, and Miss Mary L. Champion, of Dover.

DIED.

TONKIN—At Beach Glen, in Rockaway township, April 16th, MINNIE, aged four years and eight months; April 24th, ALIDA, aged six years and five months; May 4th, ELIZABETH L., aged nine years and seven months, children of Joseph and Anna E. Tonkin.

FOR SALE.

A lot of EARLY ROSE

SEED POTATOES.

Also choice Tomato Plants. Apply to

M. V. B. SEARING,
May 17th, 1879. Dover, N. J.

Master's Sale of Real Estate.

IN CHANCERY OF NEW JERSEY.

Between William E. Dodge, Complainant, and Anson G. P. Segur and Mrs. Anson G. P. Segur, his wife, Alexander C. Durbin, Clara, his wife, Hudson Hoagland, The National Union Bank, of Dover, Defendants. Fi. fa. for sale of mortgaged premises. Returnable May Term, 1879.

JOHN W. TAYLOR, Sol'r.

By virtue of the above stated writ of fieri facias to me directed and delivered, I shall expose for sale at Public Vendue to the highest bidder, at the hotel of Isaac B. Jolley, in the Town of Dover, in the County of Morris, New Jersey, on SATURDAY, the twenty-first day of JUNE next, between the hours of 12 M. and 5 o'clock P. M., that is to say at 2 o'clock in the afternoon of said day, all those tracts or parcels of land and premises, situate, lying and being in the township of Roxbury, in the County of Morris and State of New Jersey, and in the township of Byram, in the County of Sussex and State aforesaid, were particularly described as follows:

THE FIRST TRACT being in the township of Roxbury, aforesaid, and being the "Shippingport Forge Lot," and begins at a black oak tree standing on the northern point of a road bearing a course north one degree west four chains and twenty-two links from the northeast corner of a spot where a log house formerly stood on said tract, and east about one chain from a small pond which is included in said tract, which black oak tree is the beginning corner; thence (1) north four degrees and forty minutes west five chains and ten links; thence (2) south sixty-two degrees and thirty minutes west seventeen chains and twenty links; thence (3) south fifty degrees and thirty minutes east eighteen chains and ten links; thence (4) north seventy-two degrees east two chains and eight links; thence (5) north four degrees and forty minutes west thirteen chains and fifty links to the place of beginning, containing sixteen acres and eighty nine hundredths of an acre strict measure. Excepting therefrom the property described in a deed from the American Mutual Insurance Company to the Morris & Essex Railroad Company, dated May 15th, 1856, and more particularly described in a deed from Thomas V. Johnson to said Railroad Company, dated April 20th, 1852, and recorded in the Morris County Clerk's Office in Book Z 4 of Deeds, folio 35, &c.

THE SECOND TRACT being the first lot described in a quit claim deed from John Slade and wife to the said Anson G. P. Segur, dated December 14th, 1868, and recorded in the Morris County Clerk's Office in Book K 5 of Deeds for said County, fol. 36, &c., and begins at a heap of stones on the east side of Cedar Swamp and west side of road leading from Shippingport to N. S. Martin's, and on a course south eighty degrees east diagonal eleven chains and thirty-five links from a large rock on the north side of tow-path of the Morris Canal and near the house where Abraham Melick now lives, said rock has two holes drilled in the top or near the top to start from the upper hole and running thence (1) north thirty-four degrees east six chains and thirty links to a white oak bush; thence (2) south eighty-five degrees east three chains and fifty links; thence (3) south twenty-eight and a half degrees east one chain and seventy-two links; thence (4) north twenty degrees east one chain and seventy-two links; thence (5) north seventy-nine and a half degrees east two chains and twenty-five links; thence (6) north fifty-nine degrees east three chains and thirty links; thence (7) north forty-four and a half degrees east five chains and fifty links; thence (8) north forty-two degrees east five chains and fifty links; thence (9) north fifty-five degrees east five chains and fifty links; thence (10) north fifty-nine and a half degrees east two chains and eleven links; thence (11) south fifty-five and a half degrees east one chain and seventy links; thence (12) north fifty-one and a half degrees east two chains and twenty-five links; thence (13) north forty-two degrees east three chains and thirty links; thence (14) north forty-one degrees and ten minutes west fourteen chains to the rock mentioned as near Melick's house; thence east eleven chains and thirty-five links to the place of beginning, containing forty-three acres, more or less, as described in a deed from William Smith and Cyrus Pierson and wife to T. V. Johnson, by deed dated February 1st, 1851, and recorded in Morris County Clerk's Office in Book Y 4 pages 214 to 217.

THE THIRD TRACT being described in a deed from one John Slade and wife to said Anson G. P. Segur, bearing date November 5th, 1863, and recorded in Morris County Clerk's Office in Book H 6 of Deeds, folios 550, 551, 552, and begins at a heap of stones on the east side of the Cedar Swamp and west of the road leading from Shippingport to W. J. Martin's farm, and on a course of south eight degrees east distant eleven chains and eighty-five links from a large rock on the north side of the towpath of the Morris Canal near the house where Abraham Melick now lives, said rock has two holes drilled in the top or near the top to start from the upper hole and running thence (1) north thirty-four degrees east six chains and thirty links to a white oak bush; thence (2) north three and a half degrees east three chains; thence (3) south eighty-five degrees east one chain and six links, thence (4) north twenty degrees east one chain and seventy-two links; (5) north seventy-nine and one half degrees east two chains and twenty-five links; thence (6) north fifty-nine degrees east three chains and thirty-one links; thence (7) thirty-four and a half degrees east five chains and fifty links; thence (8) north forty-two degrees east five chains and fifty links; thence (9) north fifty-five degrees east five chains and fifty links; thence (10) north fifty-nine and a half degrees east two chains and eleven links; thence (11) south fifty-five and a half degrees east one chain and seventy links; thence (12) north fifty-one and a half degrees east two chains and twenty-five links; thence (13) north forty-two degrees east three chains and thirty links; thence (14) north forty-one degrees and ten minutes west fourteen chains to the rock mentioned as near Melick's house; thence east eleven chains and thirty-five links to the place of beginning, containing forty-three acres, more or less, as described in a deed from William Smith and Cyrus Pierson and wife to T. V. Johnson, by deed dated February 1st, 1851, and recorded in Morris County Clerk's Office in Book Y 4 pages 214 to 217.

THE THIRD TRACT being described in a deed from one John Slade and wife to said Anson G. P. Segur, bearing date November 5th, 1863, and recorded in Morris County Clerk's Office in Book H 6 of Deeds, folios 550, 551, 552, and begins at a heap of stones on the east side of the Cedar Swamp and west of the road leading from Shippingport to W. J. Martin's farm, and on a course of south eight degrees east distant eleven chains and eighty-five links from a large rock on the north side of the towpath of the Morris Canal near the house where Abraham Melick now lives, said rock has two holes drilled in the top or near the top to start from the upper hole and running thence (1) north thirty-four degrees east six chains and thirty links to a white oak bush; thence (2) north three and a half degrees east three chains; thence (3) south eighty-five degrees east one chain and six links, thence (4) north twenty degrees east one chain and seventy-two links; (5) north seventy-nine and one half degrees east two chains and twenty-five links; thence (6) north fifty-nine degrees east three chains and thirty-one links; thence (7) thirty-four and a half degrees east five chains and fifty links; thence (8) north forty-two degrees east five chains and fifty links; thence (9) north fifty-five degrees east five chains and fifty links; thence (10) north fifty-nine and a half degrees east two chains and eleven links; thence (11) south fifty-five and a half degrees east one chain and seventy links; thence (12) north fifty-one and a half degrees east two chains and twenty-five links; thence (13) north forty-two degrees east three chains and thirty links; thence (14) north forty-one degrees and ten minutes west fourteen chains to the rock mentioned as near Melick's house; thence east eleven chains and thirty-five links to the place of beginning, containing forty-three acres, more or less, as described in a deed from William Smith and Cyrus Pierson and wife to T. V. Johnson, by deed dated February 1st, 1851, and recorded in Morris County Clerk's Office in Book Y 4 pages 214 to 217.

THE FOURTH TRACT being described in a deed from one John Slade and wife to said Anson G. P. Segur, bearing date November 5th, 1863, and recorded in Morris County Clerk's Office in Book H 6 of Deeds, folios 550, 551, 552, and begins at a heap of stones on the east side of the Cedar Swamp and west of the road leading from Shippingport to W. J. Martin's farm, and on a course of south eight degrees east distant eleven chains and eighty-five links from a large rock on the north side of the towpath of the Morris Canal near the house where Abraham Melick now lives, said rock has two holes drilled in the top or near the top to start from the upper hole and running thence (1) north thirty-four degrees east six chains and thirty links to a white oak bush; thence (2) south three and a half degrees east three chains; thence (3) south eighty-five degrees east one chain and six links, thence (4) north twenty degrees east one chain and seventy-two links; (5) north seventy-nine and one half degrees east two chains and twenty-five links; thence (6) north fifty-nine degrees east three chains and thirty-one links; thence (7) thirty-four and a half degrees east five chains and fifty links; thence (8) north forty-two degrees east five chains and fifty links; thence (9) north fifty-five degrees east five chains and fifty links; thence (10) north fifty-nine and a half degrees east two chains and eleven links; thence (11) south fifty-five and a half degrees east one chain and seventy links; thence (12) north fifty-one and a half degrees east two chains and twenty-five links; thence (13) north forty-two degrees east three chains and thirty links; thence (14) north forty-one degrees and ten minutes west fourteen chains to the rock mentioned as near Melick's house; thence east eleven chains and thirty-five links to the place of beginning, containing forty-three acres, more or less, as described in a deed from William Smith and Cyrus Pierson and wife to T. V. Johnson, by deed dated February 1st, 1851, and recorded in Morris County Clerk's Office in Book Y 4 pages 214 to 217.

THE FIFTH TRACT being described in a deed from one John Slade and wife to said Anson G. P. Segur, bearing date November 5th, 1863, and recorded in Morris County Clerk's Office in Book H 6 of Deeds, folios 550, 551, 552, and begins at a heap of stones on the east side of the Cedar Swamp and west of the road leading from Shippingport to W. J. Martin's farm, and on a course of south eight degrees east distant eleven chains and eighty-five links from a large rock on the north side of the towpath of the Morris Canal near the house where Abraham Melick now lives, said rock has two holes drilled in the top or near the top to start from the upper hole and running thence (1) north thirty-four degrees east six chains and thirty links to a white oak bush; thence (2) south three and a half degrees east three chains; thence (3) south eighty-five degrees east one chain and six links, thence (4) north twenty degrees east one chain and seventy-two links; (5) north seventy-nine and one half degrees east two chains and twenty-five links; thence (6) north fifty-nine degrees east three chains and thirty-one links; thence (7) thirty-four and a half degrees east five chains and fifty links; thence (8) north forty-two degrees east five chains and fifty links; thence (9) north fifty-five degrees east five chains and fifty links; thence (10) north fifty-nine and a half degrees east two chains and eleven links; thence (11) south fifty-five and a half degrees east one chain and seventy links; thence (12) north fifty-one and a half degrees east two chains and twenty-five links; thence (13) north forty-two degrees east three chains and thirty links; thence (14) north forty-one degrees and ten minutes west fourteen chains to the rock mentioned as near Melick's house; thence east eleven chains and thirty-five links to the place of beginning, containing forty-three acres, more or less, as described in a deed from William Smith and Cyrus Pierson and wife to T. V. Johnson, by deed dated February 1st, 1851, and recorded in Morris County Clerk's Office in Book Y 4 pages 214 to 217.

THE SIXTH TRACT being described in a deed from one John Slade and wife to said Anson G. P. Segur, bearing date November 5th, 1863, and recorded in Morris County Clerk's Office in Book H 6 of Deeds, folios 550, 551, 552, and begins at a heap of stones on the east side of the Cedar Swamp and west of the road leading from Shippingport to W. J. Martin's farm, and on a course of south eight degrees east distant eleven chains and eighty-five links from a large rock on the north side of the towpath of the Morris Canal near the house where Abraham Melick now lives, said rock has two holes drilled in the top or near the top to start from the upper hole and running thence (1) north thirty-four degrees east six chains and thirty links to a white oak bush; thence (2) south three and a half degrees east three chains; thence (3) south eighty-five degrees east one chain and six links, thence (4) north twenty degrees east one chain and seventy-two links; (5) north seventy-nine and one half degrees east two chains and twenty-five links; thence (6) north fifty-nine degrees east three chains and thirty-one links; thence (7) thirty-four and a half degrees east five chains and fifty links; thence (8) north forty-two degrees east five chains and fifty links; thence (9) north fifty-five degrees east five chains and fifty links; thence (10) north fifty-nine and a half degrees east two chains and eleven links; thence (11) south fifty-five and a half degrees east one chain and seventy links; thence (12) north fifty-one and a half degrees east two chains and twenty-five links; thence (13) north forty-two degrees east three chains and thirty links; thence (14) north forty-one degrees and ten minutes west fourteen chains to the rock mentioned as near Melick's house; thence east eleven chains and thirty-five links to the place of beginning, containing forty-three acres, more or less, as described in a deed from William Smith and Cyrus Pierson and wife to T. V. Johnson, by deed dated February 1st, 1851, and recorded in Morris County Clerk's Office in Book Y 4 pages 214 to 217.

THE SEVENTH TRACT being described in a deed from one John Slade and wife to said Anson G. P. Segur, bearing date November 5th, 1863, and recorded in Morris County Clerk's Office in Book H 6 of Deeds, folios 550, 551, 552, and begins at a heap of stones on the east side of the Cedar Swamp and west of the road leading from Shippingport to W. J. Martin's farm, and on a course of south eight degrees east distant eleven chains and eighty-five links from a large rock on the north side of the towpath of the Morris Canal near the house where Abraham Melick now lives, said rock has two holes drilled in the top or near the top to start from the upper hole and running thence (1) north thirty-four degrees east six chains and thirty links to a white oak bush; thence (2) south three and a half degrees east three chains; thence (3) south eighty-five degrees east one chain and six links, thence (4) north twenty degrees east one chain and seventy-two links; (5) north seventy-nine and one half degrees east two chains and twenty-five links; thence (6) north fifty-nine degrees east three chains and thirty-one links; thence (7) thirty-four and a half degrees east five chains and fifty links; thence (8) north forty-two degrees east five chains and fifty links; thence (9) north fifty-five degrees east five chains and fifty links; thence (10) north fifty-nine and a half degrees east two chains and eleven links; thence (11) south fifty-five and a half degrees east one chain and seventy links; thence (12) north fifty-one and a half degrees east two chains and twenty-five links; thence (13) north forty-two degrees east three chains and thirty links; thence (14) north forty-one degrees and ten minutes west fourteen chains to the rock mentioned as near Melick's house; thence east eleven chains and thirty-five links to the place of beginning, containing forty-three acres, more or less, as described in a deed from William Smith and Cyrus Pierson and wife to T. V. Johnson, by deed dated February 1st, 1851, and recorded in Morris County Clerk's Office in Book Y 4 pages 214 to 217.

THE FIRST TRACT being in the township of Roxbury, aforesaid, and being the "Shippingport Forge Lot," and begins at a black oak tree standing on the northern point of a road bearing a course north one degree west four chains and twenty-two links from the northeast corner of a spot where a log house formerly stood on said tract, and east about one chain from a small pond which is included in said tract, which black oak tree is the beginning corner; thence (1) north four degrees and forty minutes west five chains and ten links; thence (2) south sixty-two degrees and thirty minutes west seventeen chains and twenty links; thence (3) south fifty degrees and thirty minutes east eighteen chains and ten links; thence (4) north seventy-two degrees east two chains and eight links; thence (5) north four degrees and forty minutes west thirteen chains and fifty links to the place of beginning, containing sixteen acres and eighty nine hundredths of an acre strict measure. Excepting therefrom the property described in a deed from the American Mutual Insurance Company to the Morris & Essex Railroad Company, dated May 15th, 1856, and more particularly described in a deed from Thomas V. Johnson to said Railroad Company, dated April 20th, 1852, and recorded in the Morris County Clerk's Office in Book Z 4 of Deeds, folio 35, &c.

THE SECOND TRACT being the first lot described in a quit claim deed from John Slade and wife to the said Anson G. P. Segur, dated December 14th, 1868, and recorded in the Morris County Clerk's Office in Book K 5 of Deeds for said County, fol. 36, &c., and begins at a heap of stones on the east side of Cedar Swamp and west side of road leading from Shippingport to N. S. Martin's, and on a course south eighty degrees east diagonal eleven chains and thirty-five links from a large rock on the north side of tow-path of the Morris Canal and near the house where Abraham Melick now lives, said rock has two holes drilled near the top, and start from the upper hole and from thence running (1) north thirty four and a half degrees east six chains and thirty links to a white oak bush; (2) north three and a half degrees east three chains; (3) south eighty-five and a quarter degrees east one chain sixteen links; (4) north twenty degrees east one chain and seventy-two links; (5) north seventy-nine and a half degrees east two chains and twenty-five links; thence south fifty degrees west eleven chains and eighty links; thence west six chains and thirty links; thence south forty-one degrees and ten minutes west fourteen chains to the rock mentioned as near Melick's house; thence east eleven chains and thirty-five links to the place of beginning, containing forty-three acres, more or less, as described in a deed from William Smith and Cyrus Pierson and wife to T. V. Johnson, by deed dated February 1st, 1851, and recorded in Morris County Clerk's Office in Book Y 4 pages 214 to 217.

THE THIRD TRACT being described in a deed from one John Slade and wife to said Anson G. P. Segur, bearing date November 5th, 1863, and recorded in Morris County Clerk's Office in Book H 6 of Deeds, folios 550, 551, 552, and begins at a heap of stones on the east side of the Cedar Swamp and west of the road leading from Shippingport to W. J. Martin's farm, and on a course of south eight degrees east distant eleven chains and eighty-five links from a large rock on the north side of the towpath of the Morris Canal near the house where Abraham Melick now lives, said rock has two holes drilled in the top or near the top to start from the upper hole and running thence (1) north thirty-four degrees east six chains and thirty links to a white oak bush; thence (2) south three and a half degrees east three chains; thence (3) south eighty-five degrees east one chain and six links, thence (4) north twenty degrees east one chain and seventy-two links; (5) north seventy-nine and one half degrees east two chains and twenty-five links; thence (6) north fifty-nine degrees east three chains and thirty-one links; thence (7) thirty-four and a half degrees east five chains and fifty links; thence (8) north forty-two degrees east five chains and fifty links; thence (9) north fifty-five degrees east five chains and fifty links; thence (10) north fifty-nine and a half degrees east two chains and eleven links; thence (11) south fifty-five and a half degrees east one chain and seventy links; thence (12) north fifty-one and a half degrees east two chains and twenty-five links; thence (13) north forty-two degrees east three chains and thirty links; thence (14) north forty-one degrees and ten minutes west fourteen chains to the rock mentioned as near Melick's house; thence east eleven chains and thirty-five links to the place of beginning, containing forty-three acres, more or less, as described in a deed from William Smith and Cyrus Pierson and wife to T. V. Johnson, by deed dated February 1st, 1851, and recorded in Morris County Clerk's Office in Book Y 4 pages 214 to 217.

THE FOURTH TRACT being described in a deed from one John Slade and wife to said Anson G. P. Segur, bearing date November 5th, 1863, and recorded in Morris County Clerk's Office in Book H 6 of Deeds, folios 550, 551, 552, and begins at a heap of stones on the east side of the Cedar Swamp and west of the road leading from Shippingport to W. J. Martin's farm, and on a course of south eight degrees east distant eleven chains and eighty-five links from a large rock on the north side of the towpath of the Morris Canal near the house where Abraham Melick now lives, said rock has two holes drilled in the top or near the top to start from the upper hole and running thence (1) north thirty-four degrees east six chains and thirty links to a white oak bush; thence (2) south three and a half degrees east three chains; thence (3) south eighty-five degrees east one chain and six links, thence (4) north twenty degrees east one chain and seventy-two links; (5) north seventy-nine and one half degrees east two chains and twenty-five links; thence (6) north fifty-nine degrees east three chains and thirty-one links; thence (7) thirty-four and a half degrees east five chains and fifty links; thence (8) north forty-two degrees east five chains and fifty links; thence (9) north fifty-five degrees east five chains and fifty links; thence (10) north fifty-nine and a half degrees east two chains and eleven links; thence (11) south fifty-five and a half degrees east one chain and seventy links; thence (12) north fifty-one and a half degrees east two chains and twenty-five links; thence (13) north forty-two degrees east three chains and thirty links; thence (14) north forty-one degrees and ten minutes west fourteen chains to the rock mentioned as near Melick's house; thence east eleven chains and thirty-five links to the place of beginning, containing forty-three acres, more or less, as described in a deed from William Smith and Cyrus Pierson and wife to T. V. Johnson, by deed dated February 1st, 1851, and recorded in Morris County Clerk's Office in Book Y 4 pages 214 to 217.

THE FIFTH TRACT being described in a deed from one John Slade and wife to said Anson G. P. Segur, bearing date November 5th, 1863, and recorded in Morris County Clerk's Office in Book H 6 of Deeds, folios 550, 551, 552, and begins at a heap of stones on the east side of the Cedar Swamp and west of the road leading from Shippingport to W. J. Martin's farm, and on a course of south eight degrees east distant eleven chains and eighty-five links from a large rock on the north side of the towpath of the Morris Canal near the house where Abraham Melick now lives, said rock has two holes drilled in the top or near the top to start from the upper hole and running thence (1) north thirty-four degrees east six chains and thirty links to a white oak bush; thence (2) south three and a half degrees east three chains; thence (3) south eighty-five degrees east one chain and six links, thence (4) north twenty degrees east one chain and seventy-two links; (5) north seventy-nine and one half degrees east two chains and twenty-five links; thence (6) north fifty-nine degrees east three chains and thirty-one links; thence (7) thirty-four and a half degrees east five chains and fifty links; thence (8) north forty-two degrees east five chains and fifty links; thence (9) north fifty-five degrees east five chains and fifty links; thence (10) north fifty-nine and a half degrees east two chains and eleven links; thence (11) south fifty-five and a half degrees east one chain and seventy links; thence (12) north fifty-one and a half degrees east two chains and twenty-five links; thence (13) north forty-two degrees east three chains and thirty links; thence (14) north forty-one degrees and ten minutes west fourteen chains to the rock mentioned as near Melick's house; thence east eleven chains and thirty-five links to the place of beginning, containing forty-three acres, more or less, as described in a deed from William Smith and Cyrus Pierson and wife to T. V. Johnson, by deed dated February 1st, 1851, and recorded in Morris County Clerk's Office in Book Y 4 pages 214 to 217.

THE SIXTH TRACT being described in a deed from one John Slade and wife to said Anson G. P. Segur, bearing date November 5th, 1863, and recorded in Morris County Clerk's Office in Book H 6 of Deeds, folios 550, 551, 552, and begins at a heap of stones on the east side of the Cedar Swamp and west of the road leading from Shippingport to W. J. Martin's farm, and on a course of south eight degrees east distant eleven chains and eighty-five links from a large rock on the north side of the towpath of the Morris Canal near the house where Abraham Melick now lives, said rock has two holes drilled in the top or near the top to start from the upper hole and running thence (1) north thirty-four degrees east six chains and thirty links to a white oak bush; thence (2) south three and a half degrees east three chains; thence (3) south eighty-five degrees east one chain and six links, thence (4) north twenty degrees east one chain and seventy-two links; (5) north seventy-nine and one half degrees east two chains and twenty-five links; thence (6) north fifty-nine degrees east three chains and thirty-one links; thence (7) thirty-four and a half degrees east five chains and fifty links; thence (8) north forty-two degrees east five chains and fifty links; thence (9) north fifty-five degrees east five chains and fifty links; thence (10) north fifty-nine and a half degrees east two chains and eleven links; thence (11) south fifty-five and a half degrees east one chain and seventy links; thence (12) north fifty-one and a half degrees east two chains and twenty-five links; thence (13) north forty-two degrees east three chains and thirty links; thence (14) north forty-one degrees and ten minutes west fourteen chains to the rock mentioned as near Melick's house; thence east eleven chains and thirty-five links to the place of beginning, containing forty-three acres, more or less, as described in a deed from William Smith and Cyrus Pierson and wife to T. V. Johnson, by deed dated February 1st, 1851, and recorded in Morris County Clerk's Office in Book Y 4 pages 214 to 217.

THE SEVENTH TRACT being described in a deed from one John Slade and wife to said Anson G. P. Segur, bearing date November 5th, 1863, and recorded in Morris County Clerk's Office in Book H 6 of Deeds, folios 550, 551, 552, and begins at a heap of stones on the east side of the Cedar Swamp and west of the road leading from Shippingport to W. J. Martin's farm, and on a course of south eight degrees east distant eleven chains and eighty-five links from a large rock on the north side of the towpath of the Morris Canal near the house where Abraham Melick now lives, said rock has two holes drilled in the top or near the top to start from the upper hole and running thence (1) north thirty-four degrees east six chains and thirty links to a white oak bush; thence (2) south three and a half degrees east three chains; thence (3) south eighty-five degrees east one chain and six links, thence (4) north twenty degrees east one chain and seventy-two links; (5) north seventy-nine and one half degrees east two chains and twenty-five links; thence (6) north fifty-nine degrees east three chains and thirty-one links; thence (7) thirty-four and a half degrees east five chains and fifty links; thence (8) north forty-two degrees east five chains and fifty links; thence (9) north fifty-five degrees east five chains and fifty links; thence (10) north fifty-nine and a half degrees east two chains and eleven links; thence (11) south fifty-five and a half degrees east one chain and seventy links; thence (12) north fifty-one and a half degrees east two chains and twenty-five links; thence (13) north forty-two degrees east three chains and thirty links; thence (14) north forty-one degrees and ten minutes west fourteen chains to the rock mentioned as near Melick's house; thence east eleven chains and thirty-five links to the place of beginning, containing forty-three acres, more or less, as described in a deed from William Smith and Cyrus Pierson and wife to T. V. Johnson, by deed dated February 1st, 1851, and recorded in Morris County Clerk's Office in Book Y 4 pages 214 to 217.

This conveyance is made subject to a reservation in said deed last above referred to in words following: "And the said parties of the first part hereby excepting and reserving for themselves, their heirs or assigns all the ores and minerals of, in, under and upon the above described tract of land with the right to explore, mine, work, excavate, dig, raise and carry the same away with the right of ingress and egress for themselves, their servants and assigns without the let, suit, hindrance or denial of the said party of the second part, their heirs or assigns, and it is hereby understood and agreed that the word "minerals" in this reservation is to include all that specie of stone known as lime stone and fossils as well as iron ores, &c.

Being the same premises described in a mortgage from the said Anson G. P. Segur and Alexander C. Durbin and wife to William E. Dodge, dated January 1st, 1870, and recorded in the Morris County Clerk's Office, in Book T 2 of mortgages, page 101, &c. and also duly recorded in the Sussex County Clerk's Office.

JAMES H. NEIGHBOUR,
Master in Chancery of New Jersey.

Dated at Dover, April 10th, 1879. Prs. fs. $37.50

NATIONAL LIFE

is the title of a new Pamphlet of 72 pages. It contains the biography of all the Presidents of the United States from Washington to Hayes with their portraits (19 in all) engraved expressly for this work; also 12 portraits of Canadian notabilities. The National Life will be sent to any address by mail, on receipt of 3ct. stamp. Address H. R. STEVENS, Boston, Mass. 22-4w

CHEAPEST BOOK-STORE IN THE WORLD.

175,000 Miscellaneous Books almost given away. Catalogue FREE.

LEGGAT BROTHERS,

2 Beekman St., opp. Post-Office, New York. 22-4w

SEVERAL HOUSES FOR RENT!

Apply to C. B. GAGE.

WOOL WANTED

in exchange for goods of our own make at our mills (late NICHOLS)

NEAR CHESTER, N. J.

Wool taken and made up to order in CASSIMERES, SATINETS, TWEEDS, BLANKETS, FLANNELS, and STOCKING and KNITTING YARNS of all sizes and colors. Stocking Yarns at wholesale, a specialty. Also the best place to get

RAG CARPETS WOVEN,

in either striped or plain warp. The best of warps found. All inquiries by mail promptly attended to, and all work guaranteed. MRS. C. SHEPHERD,

Chester, Morris County, N. J.
J. T. SHEPHERD, Manager. 22-6m

Statement of the Receipts and Expenditures of the Collector of the County of Morris,

FROM FEBRUARY 13th TO MAY 13th, 1879.

EUGENE TROXELL, Collector.

RECEIPTS.

1879.		
Feb. 12.	To balance cash on hand,	$6,971 40
	Rec'd from N. Cashey, Col. Mt. Olive, on a'c county tax 1878,	1,000 00
	T. C. Doremus, Col. Pequannoc, county tax 1878,	945 81
	G. L. Cortright, plank rd,	3 00
	David Jacobus, Col. Boonton, school tax in full '78	2,222 75
13.	Sylvester Dickerson, Collector Randolph, county tax in full '78	4,731 38
	J. Lawrence, Col. Mendham, a'c county tax '78	1,807 46
17.	S. H. Hopkins, Col. Chester, a'c county tax '78	500 00
	J. Z. Budd, ex-Col. Pequannoc,	400 00
	DeW. C. Quimby, Col. Hanover, county tax '78	500 00
	G. M. Wright, State Treas, 2-mill State school tax,	42,649 97
24.	D. Jacobus, Col. Boonton, a'c county tax '78	200 00
	W F Morrow, Col. Chatham do: do. do.	2,000 00
	J H Milledge, Col. Montville, do. do. do.	500 00
	C F Axtell, Col. Morris, do. do. do.	9,000 00
26.	J W Beasley, Col. Jefferson, do. do. do.	506 37
March 5.	Wm. H. Green, Col. Roxbury, county tax 1877, in full,	369 04
	Do. do. do.	230 36
6.	Wm. H. McDavit, Sheriff, Pros. fees and one-third Judge's fees,	133 66
7.	T. C. Doremus, Col. Pequannoc, county tax '78	150 00
10.	Silas H. Hopkins, Collector Chester, county tax 1878, in full,	445 48
13.	D. C. Quimby, Col. Hanover, do. do. '78	1,000 00
25.	Louis Kutcher, Col. Passaic, do. do. '78	500 00
April 7.	J. W. Beasley, Col. Jefferson, do. do. do.	250 00
14.	James Lawrence, Collector Mendham, do. do. do.	280 00
	Wm. Runyon, Col. Washington, do. do. do.	1,000 00
15.	D. Jacobus, Col. Boonton, do. do. '77	150 00
	Do. do. do. '78	400 00
19.	W. H. Green, Col. Roxbury, do. do. do.	300 00
21.	N. Caskey, Col. Mt. Olive, do. do. do.	200 00
23.	Wm. H. McDavit, Sheriff, fees from Quarter Session, jurors, constables, and costs, Jan'y term, 1879,	135 70
	Francis Child, Judge, salary to March 1, '79,	410 40
	Alfred VanDuyne, J. P. costs	166 66
11.	C. W. Smith, Col. Mt. Hermon county, costs (Bank vs. Segur) certificate Mem. r Co. Clerk, and approved by Justice Beasley,	642 00
12.	W W Beers, crier of Court, seventeen days,	51 00
April 4.	F A DeHart, Pros. salary to April 1st,	375 00
8.	Francis Child, Judge, salary to April 1st,	166 66
	Wm H McDavit, Sheriff, costs, Quarter Session,	252 00
24.	W J Easton, J. P. commitment	75
May 8.	Freeman Wood, Judge, twenty days' jury at $5,	115 00
	W W Beers, crier court, five days,	15 00
9.	W J Easton, J. P. commitment,	75
		$7,921 60

FEES OF CORONERS AND COSTS OF POST MORTEMS.

Feb. 12.	Dr. J G Pierson, case of Wm. Jackson; Board,	$7 00
May 8.	C Buck, J. P. case of Elizabeth Parliament,	7 94
	Do. do. do. P. Behemel,	7 94
	Do. do. do. J H Parliament,	7 94
	Samuel C Caskey, J. P. case A. McCabe,	7 94
		$38 76

COUNTY JAIL AND COURT HOUSE.

BY ORDER OF GILLAND, WILSON AND LOSEY.

Feb. 17.	C J Cook, supplies for Jail,	$3 45
18.	Edw'd Pierson, Treas, gas,	38 20
20.	H. M. Dalrymple, lumber and coal,	12 39
24.	Mayer Sam & Co. supplies for Jail,	3 30
	Peter Kain, upholstering,	2 00
Mar. 20.	Geo W Drake, shoes,	18 29
26.	Geiger & Co. medicines,	2 00
26.	Phoenix Miller, wood,	4 50
April 2.	Knox & Fayman, Jail supplies,	11 20
	Day & Muchmore, lumber, &c.,	59 77
15	Martin Vanderhoof, supplies for Jail,	32 45
	Edw'd Pierson, Treas, water,	53 00
16	Joseph York, repairs, plumbing &c.,	72 45
18	Walter Tucker & Co. Surrogate's stamp,	10 00
21	Voorhees Bros, hardware,	4 76
May 2	S P Tompkins, soap for Jail,	10 00
8	W D Hill, trees for court yard,	24 00
10	Day, Searing & Co, repairs,	14 07
		$375 79

ELECTIONS.

BY ORDER OF RESPECTIVE BOARDS.

	WASHINGTON TOWNSHIP.	
Feb 17	Anthony Trimmer, Insp, 2 bills	$12 00
	JEFFERSON TOWNSHIP.	
26	Elijah Nichols, Judge	6 60
	CHESTER TOWNSHIP.	
March 10	L W Langdon, Inspector	6 00
	CHATHAM TOWNSHIP.	
14	Wm H Byram, Judge	3 00
	RANDOLPH TOWNSHIP.	
April 18.	J. C. Felver, repairing ballot box,	2 70
		$29 70

THE IRON ERA.

SATURDAY, May 17th 1879

LOCAL NEWS.

LOCAL JOTTINGS.

Read
The mammoth
Five column advertisement of
M. H. Dickerson's on the first page.

Get one of those 25c. hoes at Berry's.

For other local matters see fourth page.

A new line of ribbons, cheap, at E. Lindsley & Son's.

Kalsomine, all colors, at Vought & Killgore's, Dover, N. J.

The Good Templars netted $27 by their dime entertainment.

A new parsonage is building for Rev. Mr. Rooney at Woodbridge.

Sun shades and fans in great variety at Lindsley's, Blackwell St.

William L. Mocker, of Morristown, is about to start for Colorado.

The Standard Pinafore Company visit Morristown next Wednesday.

McCracken has Scranton coal of all sizes on hand at the city coal yard.

Oars and row locks at S. H. Berry's Hardware store at New York prices.

George Chrystal and William Andrews have gone to Denver, Colorado.

Mr. W. A. Stryker will deliver the oration at Washington on Decoration Day.

Rumor says that Madison will have the crack base ball nine in the County.

A good double button kid glove at E. Lindsley's for one dollar; warranted.

Have you tried the new brands of cigars and cigarettes at Vought & Killgore's.

Morristown has not yet made any arrangements to observe Decoration Day.

Mr. J. W. Sammis will lead the Y. M. C. A. prayer meeting to-morrow afternoon.

Among other bargains you can find black cashmeres at Lindsley's from 25c. upward.

All the remedies for destroying bugs, &c., at Vought & Killgore's, Corner Drug Store.

The Thomas wheel hay rakes, best in use; oil stoves, milk pans 18c., dish pans 22c. at Allen & Monington's.

Our gardeners inform us that the warm weather of this week has brought out the potato bugs, as lively as ever.

Mr. J. Seward Lamson is the possessor of a book entitled "Terence'n Comedies," which was printed in London in 1698.

Window screen wire cloth cheaper than ever at Berry's Hardware store. A new stock of all sizes just received.

Read M. H. Dickerson's great advertisement on the first page—the largest ever published by a Dover merchant.

Furniture, carpets, oil cloths, mattings, door mats, crockery, and everything in the housekeeping line at Lindsley's.

Mr. A. Judson Coe, who has charge of Whittock's Hall, has placed a piano there for the use of future entertainments.

Rev. Walter A. Chadwick on Tuesday evening delivered the oratic bef ore the alumni and friends of Drew Seminary.

Four young men ran from Madison to Morristown and back the other evening for a purse of $25. W. Quinlan won in one hour and seventeen minutes.

During Prosecutor DeMott's absence from the State, John B. Vreeland, Esq., will act in his place, having been appointed assistant Prosecutor for that purpose.

There was a crowded audience to hear the Southern Jubilee Singers in the First M. E. Church on Wednesday evening, and a very pleasing entertainment was given.

Rev. R. S. Feagles, by exchange with Rev. Mr. Rawlings, will preach in the Mt. Freedom M. E. Church to-morrow morning and in the Millbrook M. E. Church in the afternoon.

Ladies use Leroy's Cream of Roses for beautifying the complexion and removing tan, freckles, &c.; sixty cents a Bottle. Vought & Killgore, Druggists, agents for Mr. Leroy.

Rev. J. I. Morrow will preach a sermon in the First M. E. Church to-morrow morning upon the subject, "Sins of parents visited upon the children to the third and fourth generations."

President Hurst, of Drew Theological Seminary sails shortly for Switzerland to attend the General Conference of the Evangelical Alliance at Basle. He will read a paper in German on "Christian Union."

The construction of the telephone from Dover to Rockaway and Hibernia was completed this week. With Rockaway very distinct communication is had, and the addition of an extra battery will no doubt make that with Hibernia very plain.

One night this week a dog walked upon the porch of Mr. John Buckley, and after inserting his head in a jar found to his surprise that it would not come out, and proceeded to wake the neighborhood with his yelps. After a vigorous and ludicious performance he succeeded in breaking the jar and released himself.

Mr. James Riley, for a number of years a well known baker and resident of this place, died at Drakeville on Thursday morning. In his later years Mr. Riley saw much misfortune and sorrow, but through it all maintained a steadfast christian character, which won him the respect and sympathy of many friends. His funeral will take place this afternoon.

The ready mixed paints manufactured by Harrison Brothers & Co., of Philadelphia, have no equal for beauty of color and durability. James A. Goodale has succeeded in securing the agency of these celebrated paints which have been greatly reduced in price. If you have a house, barn, carriage, boat, chairs or anything else to paint, call and look at the beautiful samples at J. A. Goodale's drug store.

Mr. W. Morrison, one of the best hearted men living, has opened a new store on Blackwell street, next to Allen & Monington's tin store, with a nice fresh stock of groceries, canned goods, provisions, nuts, tobaccos, etc. He has a nice, pleasant place, conveniently located, means to keep only first-class goods and deal fairly, and will please all who favor him with their patronage. Drop in and see him.

An entertainment for the noble purpose of aiding the widows of the men killed in the recent accident at Mt. Pleasant mine, will be held in Miners' and Mechanics' Hall, Port Oram, on Saturday evening, the 24th. The programme will be made up of pleasing elocutionary and musical exercises, and it is to be hoped that the object will elicit the charity of all the people of this section.

The Morris County Medical Society held its annual meeting in Dover on Tuesday, when there was the usual business and discussions, and an inspection of the good things on the Sickle House table. The following officers and delegates were chosen: President, Dr. Flagler; Vice President, Dr. Hulshizer; Secretary, Dr. Cooper; Treasurer, Dr. Miller; Reporter, Dr. Pierson. Delegates to Sussex Society, Drs. Riehes and Iliff; to the State Society, Drs. Stiger, Condict, Carpenter, Baker and Ayres.

A very pleasant occasion this week was the wedding on Thursday evening of Mr. John H. Sutton, of Stanhope, and Miss Mary L. Champion, of this place, which occurred at the residence of the father of the bride, William Champion, Esq. A large company was in attendance, the presents were numerous and fine, the collation superb, and with music and other features a very happy evening was passed. We congratulate our young friend upon the prize he has secured, and wish both all the attainable felicity of wedded life.

Rockaway.

Michael Welsh attempted to get license to open a beer saloon in this place, but a strong petition against it was obtained, which resulted in defeating it.

The township Sunday School meeting held on Monday evening was a grand success. Addresses were made by Rev. A. Erdman, of Morristown, Hon. John Hill, Geo. E. Righter, Esq., and Revs. Platter and Mayham. No township organization was formed, but it has been determined to continue the meetings monthly, and the next will be held at Denville on the 2d Monday evening in June.

A Union temperance meeting was held in the M. E. Church on Sunday evening, when stirring addresses were made by Revs. Mayham and Platter.

FROM OUR CORRESPONDENT.

Some excitement was created in Rockaway last week by the discovery on Tuesday evening that Michael Welsh, formerly of Dover, and lately a resident of Rockaway, would present a petition to the Court on Wednesday morning for license to keep a beer saloon. Two gentlemen went to Morristown next morning and had the matter postponed till Thursday morning. On the representation and personal remonstrance of the pastors of the churches, Catholic and Protestant, it was again postponed till Friday morning when a remonstrance, signed by nearly all the citizens of Rockaway, was presented to the Court by a deputation of the citizens, and the petition for license was denied.

We have the liquor traffic under control in our place, and we wish to keep it just where it is, only a little more so.

An interesting Sabbath School meeting was held in the Presbyterian church last Monday evening, pursuant to notice given last week. It was not so generally attended as we had hoped it would be by Sabbath school workers outside of Rockaway. The address of Rev. Albert Erdman, of Morristown, on "Hints for the study of the Bible" was replete with interest and instruction, and was a rare treat for teachers. Hon. John Hill followed Mr. Erdman in some remarks; also Mr. Geo. Righter, of Parsippany, Secretary of the County Association.

The Sabbath Schools of this township are well organized and doing good work, and will we think compare very favorably with the schools of neighboring townships. There is enthusiasm and hard earnest, faithful work doing; but we are not yet satisfied that it is advisable under the circumstances to put on the harness of an association. Our experience in past years has not led us to go into a Township Association hastily. And yet we are not willing to allow that we have less zeal in this good cause than our neighbors. Circumstances alter cases, and while in some townships it is advisable to organize such an association in others it may not be. But the conferences which we propose to hold may develop the conviction that an association would be a good thing to have in Rockaway township. If so, well.

Mrs. Caroline Kitchell, widow of Matthias Kitchell, who has been living with her daughter, Mrs. Cowles, in Jersey City for some years, was buried from the Presbyterian Church, Thursday afternoon. The services were conducted by the pastor, assisted by Rev. Mr. Hoyt, of Jersey City. For several years Mrs. Kitchell had been suffering from partial paralysis, and her death last Monday evening was a glad release from her afflictions. A large concourse of her children, grandchildren and relations followed her remains to the grave. "She came to her grave in a good old age like as a shock of corn cometh in in his season."

PORT MORRIS.

Last Sunday was Temperance Sunday and Rev. W. C. Nelson's sermon was in opposition to the license system, the main argument being that it created a privileged class. Mr. Loudon's text was, "Am I my brother's keeper?" and he made out he was.

I dare say the most unique temperance service of the day, in the State, was held in the evening in our little chapel, when the brethren got together. It was started by "Wats" Day in one of his earnest talks. He never was drunk in his life but there were those present who knew all about it. One of these said he used to run a run bill of about twenty dollars a month besides his loose change after pay day. Another said he was down on the camp ground not many years ago. When Mrs. Fitzgerald came up to him and asked him if he was not a drinking man, he asked her how she knew. She said she could tell by his countenance. Then he began to think it was time to stop, when even an utter stranger could tell by his face that he was a drinking man. She invited him to go to the altar, to give his heart to God, and he went, got converted. And the rum demon departed from him and has not returned since.

"They say," he said, "that I got religion for the sake of a job. It is true, and I don't care who knows it. I had lost reputation, character, and friends by the accursed stuff—all but a very few friends who stuck to me through all my recklessness. Now I am trying to build a reputation on a firmer foundation and, having got a job, I do not propose to lose it through whiskey drinking again."

"You have all been talking against whiskey," said another, "now I propose to say something in its favor. My mother had a son, he enlisted in the army, served his time out, got paid off and discharged, and never went home to see that good old mother until he had drank up every dollar of his pay. That's the good it done to me."

I think I remember a certain gentleman who, when he was drunk, thought he was Jay Gould, and he owned the Erie Railway. He don't drink any more either.

Be it remembered these men are not temperance orators, but their simple stories are much more touching because they know how it is themselves.

Professor Kent is sorry that he went walking in Gilmore's Garden.

Mr. E. Holden and Treasurer Gibbons were up here the other day.

The next meeting of the Young People's Social Union will be held at the house of Mr. M. R King, Stanhope. Programme will be begun at 8 o'clock, sharp, Wednesday evening of next week. D. J.

New Time Table.

A new time table will go into effect on this division of the D., L. & W. road on Monday next. Through the kindness of Mr. J. W. Skeele we have been furnished in advance with the following figures for Dover:

Trains will leave Dover for New York, via. Newark and Morristown, as follows: 4:38, 7:00, 7:32, 8:42, A. M., and 2:44, 5:45 and 8:27, P. M. Via. Boonton Branch: 5:20, A. M., and 2:07 and 7:55 P. M.

Trains leave New York for Dover, via. Newark and Morristown, as follows: 7:20, 10:10, A. M., 12, M., and 3:20, 4:50, 5:20 and 7:45, P. M.; Via. Boonton Branch: 8:20, A. M., 1:00 and 6:00, P. M.

Leave Dover for Easton and intermediate stations as follows: 9:25, A. M., and 4:56, 5:29, and 10:35, P. M. For Hackettstown and intermediate stations: 9:25, 9:51, A. M., and 1:56, 2:26, 5:29, 6:20 and 10:35, P. M.

Berkshire Valley.

Daniel Matthews and J. Jay Fichter have gone to Andover to drive one of the iron mines.

"Doc." is, and has been quite ill for the last two weeks. He has been attended by Dr. Geo. O. Cummings, of Dover, and will soon be around again.

The remains of Mrs. Joseph Matthews were laid to rest in the cold damp clod of the Berkshire Valley burying ground on Wednesday last at 11:30 A. M. The sermon was preached by Rev. Pearce Rogers of Mine Hill. Mrs. Matthews formerly lived with her mother and brother in the lower part of this Valley until about a year and a half ago, when she married and went with her husband to Mountain View, where she lived until the time of her death. M. B.

Morris Courts.

The Grand Jury returned into Court last Thursday, having found 11 indictments, and were discharged with the thanks of the Court.

QUARTER SESSIONS.

The State vs. John J. Roland, keeping disorderly house in Morristown; pleaded guilty. Fined $50 and costs.

The State vs. Dennis Kelley, keeping disorderly house; plea not guilty.

The State vs. James Lawless, disorderly house; plea, not guilty.

The State vs. Patrick Smith, same charge; plea, not guilty.

The State vs. Malachi Murray, assault and battery; plea, not guilty. Tried and convicted.

The State vs. Amzi Compton, forgery; plea, not guilty. Released on $2,000 bail.

The State vs. Israel Crane, disorderly house; plea, not guilty.

The State vs. Patrick McDonald, disorderly house; plea, not guilty.

The State vs. Frederick Hennis and Hannah Hennis, disorderly house; guilty as to Hannah and not guilty as to Frederick. The former was fined $50 and costs, and the latter discharged.

Henry Blake, assault and battery; plea, guilty. Sentence, $50 and costs.

MORRIS CIRCUIT COURT.

Theodore Woodward vs. Oliver Dunster, in case. This was an action on two notes amounting in the aggregate to $400. Verdict for plaintiff for $340, the amount of one of the notes. H. C. Pitney and W. E. Church for plaintiff, John F. Stickle and E. A. Quayle for defendant. The defendant's counsel made a motion for a new trial.

Judge Alfred Reed presided on Tuesday.

Amzi Compton vs. Thomas Ellis and Diana Bradley, who survive Wm. Bradley, deceased; in case. An action on a promissory note. Verdict for $209.84 against the plaintiff and no cause of action against Diana Bradley. J. F. Stickle for plaintiff, W. E. Church for defendants.

John D. Pierson vs. Amzi Compton, in case; referred to Pierson A. Freeman, referee—by agreement of counsel.

MORRIS COMMON PLEAS.

Delia A. Davenport, appellant, and John L. Van Orden appellee; verdict for appellee for $111.20.

Wm. Runyon, appellant, and Holloway W. H. Thomas and Mary Thomas appellees; verdict, no cause of action.

John D. Budd and Wm. Tharp, appellants, and Benj. Ingram, appellee. Dismissed.

Thomas Reynolds, appellant, and Richard May, appellee; judgment for appellee $33.31. Leport—Smith.

Stephen Strait, appellant, and Cornelius Gallagher, appellee. Nonsuit in favor of appellant.

MINE HILL.

We notice that during the past winter rabbits have somewhat damaged the young fruit trees and shrubbery in this vicinity.

A prominent improvement to the appearance of Mine Hill has recently presented itself in the form of a handsome picket fence extending from the residence of David Jenkins to that of Thomas Williams.

A short time since I related in my correspondence the occult and mystifying history of the "female ghost" that so mysteriously appeared to a lady who makes her residence in this place. At that time I was absolutely unable to reveal the secret of the profound mystery, but since I have obtained a full and final explanation. As a sequel to the story I related, I will briefly say that the "female spectre" when secretly watched the other evening was instantly transformed into the person of a well-known "gentleman" of this place. Truly, 'tis remarkably strange that a rapid transformation of this kind can take place so spontaneously. Can any mystagogue explain?

As a Dickerson miner was ascending one of the ladders a short time since, a piece of ore, weighing nearly forty pounds, fell from the hanging wall and came so near his head as to knock his hat off, but fortunately it did not hit him.

On Saturday night last the main pump rod at the Byram mine met with a breakage causing the pumps to be stopped about 30 hours. It will require over a week to lower the water to the point at which it was before the breakage.

A large snake was found in the Dickerson mine the other day over three hundred feet below the surface; it is supposed to have fallen in through the opening of the mine. Some time ago, in the same mine, a fish was discovered in a small pool of water that for some time had been standing; the fish undoubtedly had escaped from a small pond situated a few feet from the opening of the mine.

Some time ago a superhuman looking book agent came to a school house not far from Mine Hill during school hours; when he was admitted into the school room one of the scholars, supposing him to be Santa Claus, jumped out of the window with fear.

One day last week the same book agent came to a neighboring school, and when he entered the room one of the scholars ran out through the door, taking him to be a person not quite so generous as Santa Claus.

A man named Mackintosh left here on Tuesday last for California, in company with a party of men from Port Oram and Mount Pleasant.

For two weeks past Mr. Wm. G. Thomas has been confined to his house; we are now pleased to see him about. PSEUDONYM.

WHITEHALL.

The double track from this place to Montville is now a certainty as the Company's Surveyor commenced work to-day, and will soon have things in readiness for the "Steam Shovel" which with the large number of workmen that will doubtless be employed, together with the construction train, will make business lively with us through the coming summer and fall. Mr. James Neafie, foreman on the Boonton Branch, is superintending the preliminary arrangements.

Mr. P. K. Reifsnyder, telegraph operator at Montville has lately come into possession of several thousand dollars, through the demise of his father. We sympathize with you, Reif, in your bereavement, and on the other hand, congratulate you as the lucky possessor of a snug sum of money.

The man and woman who were inoculated with the matter from the body of Miss Wright, the burned girl, and whose lives were at one time demaired of, are now, the Doctors think, in a fair way of recovery.

Mrs. George Degraw has for a long time been prostrated by sickness, but is now able to be about again.

Mrs. Cammeyer is visiting friends in New York.

Miss Ida McCullough has removed for the season to Broadway, N. J., where she will engage in the millinery business. RA.

A Surprise in Sussex.

We are informed on good authority that what is termed the "ring" in Sussex captured the newly elected "reform" Board of Freeholders on Wednesday, and defeated a resolution to have a complete investigation of the financial affairs of that county. Great indignation is expressed by those who had hoped that the enormous and extravagant expenditures of six years past would now be uncovered, and this defeat only impresses them more strongly with the belief that there is an anxious desire for concealment expressed in certain quarters. They still have their remedy, however, in the provisions of a law passed last winter which allows a judicial investigation to be made into the affairs of any county upon the application of twenty-five freeholders, and it is probable that Mr. Swayze and his friends will avail themselves of the opportunity. The people of Sussex have a right to know, and should know, why the expenses of that county have been twice as much in proportion as those of other counties, to say nothing of the debt of $60,000 created in a few years.

We beg the pardon of our correspondents for shortening some of their communications this week, but want of space compelled us to do so.

FREEHOLDERS' MEETINGS.

FINAL MEETING OF THE OLD BOARD.

The last meeting of the old Board of Freeholders was convened in the Court House at Morristown on Tuesday morning at 10:30 o'clock. The absentees were Messrs. Hull and Tippett.

The minutes of last meeting were read and approved.

The following bills were presented:

Estate of Chas. J. Pierson, deceased; constable's bill, $16.99. Ordered paid.

Jas. E. Force, Constable, $8.30. Ordered paid.

Wm. V. Zindle, constable $6.86. Ordered paid.

Morris Acqueduct Co. $97.29. Laid on table.

Wilday & Earles, building materials. Laid on table.

J. E. & F. J. VanWagoner, lunacy, $5. Laid on table.

John M. Moore, constable, $8.50. Ordered paid.

Dr. T. B. Flagler, physician, $1.50. Laid on table.

E. F. Totten, to damages sustained to wagon by fall of Bergen street bridge, Dover, $4.75. Referred to Committee on Accidents.

Wm. H. McDavit, Sheriff, $165. Laid on table.

Ainzi B. Pruden, constable, $11.50. Ordered paid.

V. H. Guy, stenographer in Compton case, $68. Ordered paid.

Jos. C. Thomson, constable, $9.60. Ordered paid.

Dr. E. C. Willett, post mortem, $12.50. Ordered paid.

Vance & Stiles, $225.85. Ordered paid.

C. Y. Swan, M. D., post mortem in Blanchard case, $25; T. B. Flagler, M. D., post mortem in same case. Laid on table.

David Apgar, ballot box, $6. Ordered paid.

Mr. Eugene Troxell, County Collector, presented his report for the last quarter, showing the total receipts to be $91,497,68 and the expenditures, $87,782.53, leaving balance in bank May 3d, of $3,715.15. The total expenditures of the year were in round numbers of $61,000, or about $8,000 less than the total appropriations. A balance of about $14,500 is due the county from uncollected taxes.

Mr. E. M. Skellenger, of the Committee appointed to draft resolutions respecting the death of the late Freeholder Hull, presented the following:

WHEREAS—It hath seemed best in the wisdom of Divine Providence to remove from this field of labor to an eternal rest our worthy and esteemed co-worker, Geo. L. Hull, a member of the Board of Chosen Freeholders of the County of Morris; and while we are conscious how futile language is to convey, to those who mourn in this their darkest hour of gloom, yet we desire as a body in this public manner to testify to his worth and the admiration and esteem in which we held our colaborer. Imbued with a due sense of honor and integrity, indefatigable and self sacrificing in the public duties imposed upon him, always ready at the call of duty in his official station, he has left behind him a record unparalleled, and an example worthy of imitation by old and young who may be called to fill positions of trust and public responsibility.

RESOLVED, That a copy of these resolutions be engrossed and delivered to the family our late friend, that the same be entered in full upon the minutes of this Board, and published in all the newspapers printed within the county.

All of which is respectfully submitted.

ELIAS M. SKELLENGER,
E. O. VANDUYNE,
WM. C. JOHNSON,
Committee.

The report was accepted and the resolutions adopted:

The Committee on Lunacy presented the following report which was adopted:

Your committee on Lunacy respectfully report that there are now in the Asylum for the Insane at Morris Plains, under treatment at the expense of this county, 53 persons, of whom 27 are males and 26 females. This number is made up by the different townships as follows: Randolph 11, Hanover 10, Chatham 3, Morris 6, Boonton 6, Rockaway 6, Roxbury 2, Chester 1, Jefferson 1, Pequannock 1, Washington 1. The expense to the County of maintaining these from May 15th, 1878, to May 15th, 1879, has been $9,485.49, an excess of the appropriation for lunacy of $485.49.

Your Committee think it unfortunate, or impolitic, that so many are sent to the Asylum as criminal, instead of pauper or indigent, as they are thereby placed beyond the control of the Board of Freeholders—one third of our male patients at the Asylum being sent there as criminal.

S. R. BENNETT,
E. O. VANDUYNE,
E. M. SKELLENGER,
Committee.

The Committee on Accidents presented no report.

The Committee on Insurance reported that the county held insurance on its buildings to the amount of $46,243, upon which they paid premiums last year amounting to $214.15. The report was accepted.

The Committee to settle with the Sheriff reported a proper examination into his charges, finding them correct, and amounting to $3,091.58. The report was accepted.

The Committee to settle with the County Collector reported as follows:

Your Committee report that they have examined the books, and compared the vouchers with the checks and found the same correct. The total number of vouchers is 611.

Receipts from May 8th, 1878 to date:

For the use of the County	$64,801.64
From township State tax	24,160.59
" " " School tax	46,821.08
" State Treasurer, 2-mill tax	49,649.97
	$186,033.28

EXPENDITURES.

For the use of the County	$61,086.04
State tax paid State Treasurer	24,160.59
School " " " "	46,821.08
Distribution 2-mill tax	49,649.97
	$183,217.68
May 15—Balance in hand of County Collector	$2,715.60

Respectfully submitted.

WM. J. BRYSON,
BARNEY DEBOW,
Committee.

The report was accepted.

The committee to settle with trustees of the Poor House reported the following, which was accepted:

Your Committee to settle with the Trustees of the Poor House for the year 1878 would respectfully report that they have this day examined the books and vouchers, from No. 1 to and including No. 183, and find them correct, amounting in all to $7,923.

HORACE FORD,
EDWARD S. HANCE,
L. H. HUNT,
Committee.

Mr. Van Duyne, of the Committee to investigate Sheriff Freeman, presented their report, accompanied by a vast amount of evidence taken and a great number of vouchers.

The report is far too long for publication, having required about an hour in all in the reading. Among many other things they had found that he had charged the county for a jail keeper, which they believed illegal; that he had been allowed $100 a year for cleaning the Court House and county jail, for which they could find no authority. He had charged the county without sufficient warrant, in their opinion, for a large number of extra meals, and afterward through what he claims a clerical error had charged each one of those meals as days. Mr. Freeman was positive that Mr. Hays, the Chairman of the Court House Committee, had ordered him a number of times to give the prisoners extra meals when doing any hard labor, which Deputy Sheriff Cory corroborated. Mr. Hays claimed that he never ordered extra meals except once, and that was when cess pools were being constructed in the jail yard, in which Mr. Hays was sustained by the testimony of Mr. I. R. Pierson. The committee claimed that the Court House Committee as a body had never authorized him to do so, and yet his bills were headed, "by order of the Court House Committee." The Committee further claimed that the Sheriff had drawn his supplies of wood and coal from the county, and that a great quantity of ice had been purchased by the County, suggesting that it would be economical to build an ice house. His lottery and other bills of the Sheriff had also been allowed without the approval of the proper Committees. He had used the labor of prisoners upon his property and that of his deputy sheriff, as well as upon other private properties, without allowing the County compensation therefor. Charges had been made for white washing and other work about the Court House, which should have been done by the prisoners. There had been illegal charges for the removal prisoners, charges for stove, kerosene, and other articles for the Sheriff's use, and a charge for liquor for the use of the prisoners, for which payment had been refused, was presented under the head of "sundries" and allowed. In regard to fees paid jurors and constables the Committee had found many discrepancies between the Sheriff's bills and the County Clerk's books. In one case 167 days jurors fees were charged when 110 days service had been given. In the matter of the Sheriff's attendance upon Court it was found that he charged for seventeen days more than the number the Courts were in session. In respect to the fines and costs received by him, they had submitted the books and papers to the County Attorney, who reported that he had found the requirements of the law entirely disregarded, and particularly so in the retention of costs longer than the law allowed. They had also found gross mismanagement in the conduct of the jail and work house; no record book had been kept for a long time, and the keeper's office had been made a place for holding Court for the Commitment of tramps and vagrants, some of whom had been recommitted beforetheir original expired. Easton term, Justice, would come there and commit tramps and Keeper Holly would play cards with the prisoners. In conclusion a schedule was read showing the amount of excessive and illegal charges to be $3,454.36.

The report was accepted and the Committee discharged with the thanks of the Board.

Board adjourned to 2 P. M.

AFTERNOON SESSION.

After roll call a motion was carried to have the report of the Freeman investigating committee copied in the minutes.

The following bills were presented:

N. B. Briant, constable, $30.85. Ordered paid.

W. T. Leport, attorney, $29. Ordered paid.

Luther Child, Election Inspector, $6. Ordered paid,

Three bills were presented from ex-Sheriff Freeman. In one of which he acknowledged himself in debt to the county to the amount of $428, and the other two were claims exceeding this amount considerably. Laid upon table.

The Court House and Jail committee reported they had paid monthly visits to the same, and that both are in excellent condition. The total expenditure for their support $2,414.86, including $300 of old bills, leaving balance from the appropriation of $772.62. The inventory of the movable property about the Court House belonging to the county is $1,749,45. The report was accepted.

The Poor House Committee made their report, from which we condense:

Amount of the inventory of movable property within the house and on the farm, $9,155.73. There have supported and cared for during the year 329 persons—193 males and 136 females. The number now receiving support is 154—94 males and 60 females. The average has been 150 persons. There have been 12 births and 17 deaths during the year. The expenses incurred in farming, care of property, support of inmates, and paying such indebtedness as was necessary has been $7,923.79, an itemized account of which was given. The amount of produce sold was $317.52. There was received as produce from the farm during the year, 70 tons of hay; 418 bushels of rye; 367 bushels of oats; 400 bushels of potatoes; 4 bushels of beans; 1,500 bushels of corn ears; 1,165 lbs of beef; 3,000 bundles of corn stalks; 6,700 pounds of pork; 300 bushels of turnips; 8 calves; 1,200 lbs. of butter; 100 doz. of eggs; poultry, lard, etc., the estimated amount of which was $3,067.81. The cost of board and necessary support of all the inmates has been at the rate of nearly $19.75 per day, including medical attendance, clothing, fuel, sustenance, etc., being much less per inmate than it has cost the county for a number of years. In the place of the old wash house, so long a nuisance and disgrace to the property, a substantial building has been constructed, embracing a well arranged laundry, comfortable sleeping rooms, drying room, etc. There has been but little sickness and few deaths, and the rules of labor have been well exercised. In conclusion the committee paid a mark of respect to Mr. Hull, their late associate.

On motion the report was accepted.

The Committee to settle with the County Clerk reported his accounts correct in his receipts and disbursements. Report accepted.

The Committee to settle with the Court House and Jail Committee reported that they had examined the bills and vouchers and found all correct. Report accepted.

Mr. Skellenger offered a resolution to the the effect that as the expenditures of the bridge and lunacy departments had exceeded the appropriations, the County Collector be authorized to pay the deficiencies from the surplus of other departments, upon advice of counsel that such action is legal. Adopted unanimously.

Mr. Gilland offered a resolution extending the thanks of the Board to the retiring Director, for his impartial rulings, interest shown in the affairs of the public, and the faithful discharge of the laborious duties of his position. Director Howell in response made a few remarks. He thought that this Board would separate with as good feeling as any with which he had been connected. He congratulated the members upon the successful issue to which the business of the year had been brought. We have now no note in the bank and a balance of over $3,000 on hand. He took pride in saying that Morris County stands unequalled by any county in New Jersey for its economical management of public affairs. In conclusion he returned thanks for the kindness shown him by the members and hoped that with those who would continue, here the same pleasant relations might be retained.

On motion it was resolved to allow the Clerk twenty cents per folio for copying in the minutes the report of the Freeman Committee.

The bill of Sheriff McDavit that accompanied the report of the Committee, amounting to $2,091.58, was ordered paid.

Board adjourned SINE DIE.

THE NEW BOARD

met on Wednesday morning at 11 o'clock, with one Freeholder from each township for the first time as follows:

Boonton—Horace Ford, R.
Chatham—Wm. C. Johnson, R.
Chester—Wm. M. Budd, D.
Hanover—Wm. H. Howell, R.
Jefferson—Theodore Brown, R.
Mendham—Benjamin H. Losey, R.
Montville—Richard Duryea, R.
Morris—William S. Earles, R.
Mt. Olive—Robert C. Bartley, D.
Passaic—Jeremiah Hayden, D.
Pequannock—Barney DeBow, R.
Randolph—Dr. Henry Hulshizer, G.
Rockaway—Dr. J. W. Jackson, D.
Roxbury—Thos. L. King, D.
Washington—Lawrence H. Hunt, D.
Republicans, 8; Democrats, 6; Greenback, 1.

Isaac R. Pierson, Clerk of the last Board called the new Board to order, and upon the call of the roll all were reported present. Mr. DeBow nominated Wm. H. Howell, of Hanover, for Director and Mr. Hunt nominated Dr. John W. Jackson. Mr. Howell was elected by a vote of 8 to 7 and in assuming the chair expressed his thanks to the Board for again electing him Director. He spoke of the innovation of a Board of fifteen members and reminded the members that their townships will hold them individually responsible. The only special matter he had to call the attention of the Board to was the report of the Freeman Investigating Committee which became the property of this Board, and respecting which it was eminently proper some action should be taken.

Mr. DeBow nominated Isaac R. Pierson, of Morristown, for Clerk, and Mr. Hunt nominated John S. Gibson, of Dover. Mr. Pierson was elected by a vote of 8 to 7.

The minutes of the meeting of the previous day were read and approved.

Mr. Brown moved that the salary of the County Collector be $800, the same as last year. Mr. Hunt moved that it be $600, which was lost. The roll was called on the previous motion which was carried 8 to 7.

Mr. Brown nominated Eugene Troxell for County Collector and Mr. Hunt named Louis A. Vogt. Mr. Troxell was elected, 8 to 7.

Mr. DeBow moved that the bond of the County Collector be fixed at $100,000. Carried.

Mr. Brown nominated Albridge C. Smith for Counsel of the Board, who was elected by unanimous vote. The salary was fixed at $100—the same as last year.

The salary of the Clerk was upon motion fixed at $100, same as last year.

It was moved that a Committee of three be appointed by the Director to take charge of the report of the special Committee to investigate the account of ex-Sheriff Freeman, with power to settle the same.

It was also moved that the report of the Freeman investigating committee be inserted in the Banner and Jerseyman, which was amended by adding the Dover Index, and the resolution was passed, providing the cost do not exceed twenty-five cents per folio.

Mr. Hunt wanted to know if the Board had a right to settle with Mr. Freeman. He thought the committee should have power to prosecute, but not settle.

Dr. Jackson and the Director thought a question to be left to the Counsel of the Board for advisement.

On motion it was resolved that the quarterly reports be published in all the legal newspapers published in the county, provided that it be done at a cost not to exceed $100—which were understood to be the Era, Banner, Jerseyman, Bulletin and Index. Carried.

It was moved and carried that a committee of three be appointed to fix the amounts of the appropriations of the coming year. Carried, and Messrs. Johnson, DeBow and Jackson were appointed On motion the Director was added.

On motion the Board adjourned to 2 o'clock, P. M.

AFTERNOON SESSION.

After roll call, to which all answered, a bill of E. Norman, Assessor, $4, was offered, and ordered returned as improper.

J. E. & F. J. Van Wagner, examination in lunacy, $5. Ordered paid. Geo. W. Squier, Constable, $41.76, for serving warrants on many people of Chatham township, causing Dr. Jackson to ask if there were any more people there upon whom warrants could be served, and the Director to think it was the Chatham Poll list. Ordered paid.

Joseph Leonard, Constable, $5.18. Ordered paid. Wilday & Earles, bridge building materials, $13.34. Ordered paid.

Wm. H. McDavit, for straw $15, cleaning Court house six months $50; for keeper, six months, $100; total, $165; referred to Court House Committee with power.

T. B. Ziegler, M. D., $1.50, visit to jail. Laid on table.

E. F. Totten, to damage to wagon by fall of Bergen street bridge, Dover, $4.75. Ordered paid.

Morris Acqueduct, damage by building of new bridge in Morristown, $97.29; ordered returned.

P. A. Freeman, Sheriff, jail fees, during his term of office, $386.09; fees in attending court, giving credit for errors, $554.09; also crediting the county through errors made with $428.36; to fees for attending Court, $105. Referred to special committee.

Mr. King though it improper that a committee should be empowered to settle with Mr. Freeman. As a member of the new Board he desired to know something respecting the charges. He wanted the matter in such a shape that it might be subject to investigation by this Board. The committee in settling might do injustice to the County or to Mr. Freeman. He moved that the Committee be instructed to report to the Board instead of being empowered to make a final settlement.

Dr. Hulshizer, who voted for the original resolution appointing the Committee moved that it be reconsidered. Lost, by rising vote, 7 to 7.

Mr. Hunt wanted the yeas and nays called that they might be recorded. The Director decided that they should have been called when the vote was taken; that it was unparliamentary after the vote was announced.

Dr. Jackson thought that the special committee should be required to report to the Board respecting their action, and moved that they be required to report their action at the next meeting for their approval, and that their action shall not be considered final until so approved by the Board. The yeas and nays were called and all voted in the affirmative.

The Director was by resolution authorized to sign notes for the current expenses in anticipation of the collection of taxes, the amount not to exceed $50,000.

County Collector Troxell presented his official bound in the sum of $100,000, with Hampton O. Marsh, John R. Piper, Wm. R. McKay, and Byram C. Guerin as securities, which was accepted and approved.

The apportionment Committee reported recommending the following sums for the different departments:

Bridges	$12,000
Freeholders' services	3,600
Interest and discounts	1,800
Court expenses	14,000
Advertising and printing	1,300
Coroner's and post mortems	500
Jail and Court House expenses	2,600
Election expenses	1,100
Stationery	1,000
Support of Schools	1,750
Poor House	10,350
Support of lunatics	10,000
Interest of surplus revenue	4,900
Incidentals	6,000
Total,	$70,000

Upon inquiry the Director stated that the surplus was sufficient to meet all the known indebtedness of the old Board.

The report of the committee was accepted.

Dr. Jackson moved that the sum of $70,000 be raised by tax to meet the fiscal expenses of the year, to be used as per the appropriations made by the committee.

Mr. Earls moved that the compensation of the Sheriff for feeding prisoners be fixed at 35 cents per day, the same as last year.

Dr. Jackson thought we were paying too much now in these times of low prices for the board of prisoners. In the poor house it costs but 20 cents per day to feed and clothe the unfortunates, and he thought that criminals and vagrants should not be treated so much better. He also cited reports from the Essex county jails and penitentiary to show that the cost of keeping prisoners ranged only from 7 7-9 cents to 10½ cents per day. He moved to amend by substituting 25 cents per day.

Mr. King stated that when he was Sheriff prices were no lower than now, that he was paid 25 cents per day for feeding prisoners and considered that it paid him. He would take the contract now for the same money.

The amendment was defeated by a vote of 8 to 7, the Republicans voting against it, and the Democrats and Dr. Hulshizer for it.

The original resolution, allowing 35 cents, was then passed by the same vote.

Mr. King called attention to a bridge near Port Morris sold a few years ago for $164 to John Lawless. There was a question raised by the Freeholders in regard to an abutment and he was paid but $100. He claims that the county yet owes him $64, and will prosecute if not paid.

Mr. Skellenger by request said he was a member of the Committee to sell the bridge and that he was not paid because he had not complied with the specifications.

Mr. Earles offered a resolution to the effect that as Chas. S. Emmons, late Collector of Chester township was a delinquent to the county to the amount $1,800, and moved that the County Counsel be instructed to proceed against his bondsmen.

Dr. Jackson said he had learned that the matter would be adjusted in a short time, as his bondsmen were already making arrangements.

Mr. Earles amended his motion so that the Counsel should notify them to settle within thirty days, else he would prosecute, in which shape it was passed.

In reply to a question the Counsel, Mr. Smith, said he thought that under the new law one Freeholder now had the power formerly vested in two.

The Director announced the following standing Committees:

Court House and Jail—Messrs. Losey, Earles, Bartley.
Lunacy—DeBow,

LOCAL JOTTINGS.

Guy Family to-night.

Protection regular meeting next Monday evening.

The Pine Brook M. E. Church has adopted the envelope system.

The Gill-Underwood debate begins at Port Jervis next Monday evening.

The Mendham temperance people opposed the license of Mr. Dedlow.

A mammoth snapping turtle inhabits the depot pond. Who will capture it?

Eleven persons have been killed by accidents in this county thus far the present year.

Not a place in Morris county has so far announced a celebration of the "ever glorious."

The First M. E. Sabbath School is already making preparations for children's Day—Sunday, June 8th.

It is said that the Bethlehem Iron Co. paid $50,000 for the property of the North Penn Iron Company, at Bingen.

Mr. M. V. B. Searing has been awarded the contract for rebuilding the Bergen street bridge and is now engaged in the work.

Jones, the grocer, is ahead of all competitors at Stanhope, and maintains the lead by selling the best goods at the lowest margins.

Temperance Sunday was faithfully and earnestly observed in the various churches and Sunday Schools of this place on Sabbath last.

When the editor of the *Chronicle* accuses the fraternity of the county with seldom enjoying the good things of life, and styles as "blatant gratitude" their tribute to a worthy friend, he shows bad taste to say the least.

Rev. Father McNulty, President of the Catholic State Temperance Association, will lecture on Temperance in St. Mary's Hall on Thursday evening next, when Rev. Father Curran will illustrate the discourse with the aid of the magic lantern. All should go.

The coming annual meeting of the Morris County Bible Society will be held in the Dover Presbyterian Church on Tuesday, June 10th. Rev. J. I. Morrow, of the Fist M. E. Church, will preach the sermon. Further particulars will be given hereafter.

Mr. John Corrigan, of Mt. Hope, died on Monday morning, after an illness of but a few days. "Uncle John," as all called him, was an honest, thoroughgoing man, always accomplishing good, and his loss will be deeply felt in the community where he moved.

At a meeting of the Executive Committees of the Editorial Associations of New York, Pennsylvania and New Jersey last Saturday night, the Stockton House, Cape May, was selected as the objective point and the last week in May as the time for their annual excursion.

The victories of Parole having conquered the Englishmen it is now proposed to send over a large stock of Tompkins' soaps and conquer the English women. They soon win a warm place in the hearts of the ladies wherever tried. And no wonder, for they are the best in the world.

A walking match of four hours, "go as you please," will take place at the hotel of Thomas Bright, Woodport, on Wednesday, May 21st, beginning at 1 o'clock P. M. The prizes are $15 to the first, $10 to the second and $5 to the third, and the contest is open to all. Much sport is anticipated.

A State Convention of representatives of Firemen's Relief Associations will be held in Newark on Thursday of next week, for the purpose of forming a State Association and discussing various measures for the benefit of firemen. At a meeting of the Dover Relief Association on Monday evening Messrs. S. R. Bennett, Wm. H. Lambert and John S. Gibson were elected delegates to represent this Association.

McDavit's Hall was scarcely able on Monday evening to contain the large audience that gathered to attend the dime entertainment of Victor Lodge. We were unable to be present, but those who were say that the performance was really a treat and express the hope that the Good Templars will give others of a similar character. This new departure in the price of admission has evidently met the favor of the public.

At the drill of the fire department on Friday evening of last week the steamer refused to take water, and was returned to the house and taken apart, when it was found that one of the rubber valves was broken. The defect was remedied and at a trial on Monday evening the steamer worked splendidly. This a strong argument in favor of frequent trials, for had a fire occured the steamer would have been found unable to render any assistance whatever. This we believe is the first break that has occurred since the engine was purchased, over five years ago.

Death of Dr. Becker.

Dr. Henry H. Becker, for a number of years engaged in the drug business at Morristown, and for a long time a prominent citizen of that place, died suddenly on Sunday last, of heart disease. About a year ago, he sold out his drug store in Morristown, and engaged in the same business in Hudson city, although he retained his residence in the former place. His capability and high character called him to many positions of trust in the community, which he discharged intelligently, honestly, and to the satisfaction of all. He was for a time President of the Morristown Board of Education and for several years was a Freeholder of Morris township. In the Spring of 1877 he was chosen Director of the Board, and upon the termination of his office was highly complimented by that body. In private life he was ever a courteous gentleman, and his acquaintance was a pleasure to all who knew him. He had been in ill health from the time of his leaving business in Morristown, and was 48 years of age. We understand that he leaves his family well provided for.

The Guy Family.

This noted troupe of variety performers, which created such a pleasing impression in Dover some weeks since, is now on their way East and will give another entertainment in this place, in Whitlocks' Hall, this—Saturday—evening, when they will present from their vast repertoire an entirely new performance. When they last appeared here Mrs. Guy and "Little Arthur"—the latter the greatest feature of the entertainment—were sick and unable to take part. On this occasion both will be present and play usually to the attractions—To all who want to hear a good performance free from coarseness and vulgarity and yet lively and entertaining, we say go and hear the Guy Family to-night, in their inimitable variety performance, embracing all the newest and best features of the day.

Visit St. Mary's Hall on Thursday evening.

Common Council Proceedings.

The regular May meeting, and the first of the new Council was held on Monday evening. Prior to convening Mayor Geo. Richards, Aldermen C. Beach and Councilmen A. C. Smith, W. A. Vought and J. W. Skeele, took the customary oath of office. The Council then met, with all the members present as follows: Mayor Richards, Recorder Crittenden, Aldermen Beach and Hance, and Councilmen Collard, Hairhouse, Skeele, Vought and Smith.

The minutes of the last meeting were read and approved.

The Mayor announced the following standing committees for the year:

Finance—Beach, Crittenden and Collard.

Streets and Highways—Crittenden, Beach and Hance.

Fire—Hairhouse, Hance and Smith.

Officers and Salaries—Collard, Hairhouse and Vought.

Police—Beach, Vought and Skeele.

License—Hance, Hairhouse and Skeele.

Ordinances—Crittenden, Collard and Smith.

The charter election Inspectors presented their report of the recent election, which was accepted and ordered placed on file.

The Committee to investigate any charges that might be brought against Marshal Kelley reported that they had met at the time designated and remained till ten o'clock, P. M., and that no accusers appearing nor complaints being made they adjourned SINE DIE. Accepted and ordered on file.

Marshal Kelley presented his report for April, showing 47 male and 4 female tramps accommodated in the station house and two arrests made during that month. Accepted and ordered filed.

Police Justice Wood reported a fine of $5 collected, accompanied by the money. Accepted and ordered filed.

The following bills were accepted, referred to Finance Committee, reported correct and ordered paid: P. J. Cochran, Janitor, $5; Reuben Rowe, lock and keys, $1.85; Frank P. Mase, repairs to truck, $2.50; corporation pay roll for April, $109.80.

Councilman Smith offered a supplement to the ordinance relating to shows and exhibitions, enacting that the same shall not apply to any show, concert or exhibition given by any church society or company of the fire department. The effect of the supplement is to exempt such from the payment of the usual license fee of $2. The supplement was passed unanimously.

Alderman Beach nominated the following town officers, each of whom was elected without opposition.

Clerk—Wm. H. Lambert.
Treasurer—Wm. H Lambert.
Marshal—Jas. P. Kelley.
Street Commissioner—S. D. Rose.
Surveyor—Andrew Rossi.
Attorney—Wm. T. Leport.
Assessor—Cornelius L. Leport.
Collector—Chas. H. Munson.
Pound Keeper—Chas. Williams.
Janitor of Engine House—P. J. Cochran.

The question of salaries was referred to the Committee on Officers and Salaries, after which the Council adjourned.

For the Ladies.

Pale pink bonnets are preferred to light blue ones in Paris.

Gloves are usually worn of the same hue as the costume.

White and silver-gray is a fashionable mixture in England.

Plaid gingham parasols are pronounced frightful by a fashion authority.

Court trains are very long and square this year, and are more fully trimmed than they used to be.

Some fine camlet, made from the fleece of the Angora goat, is in the New York markets.

Common Japanese fans can be transformed into lovely screens by covering them with satin or silk upon which some decoration is placed.

White muslin wrappers have lengthwise buttonholes worked round the waist line, and through these a ribbon is run to confine the folds around the waist.

Figured delaines are to be used for short dresses for the street, as well as for house dresses. As yet the figures are small, but the large patterns will follow hard upon them and the prospect is dismal to contemplate.

The festooned flounce used on Pompadour foulards, on lawns, white muslin and grenadines, is cut crosswise, finished at the top and bottom with knife-plaited silk and caught up in four horizontal folds, so as to form five curves.

A new trimming used for thin materials by the French dressmakers is composed of a band of chenille garnished by sea-shells, a second band of mother-of-pearl ribbon and a fringe of artificial sea grass. Feathers from the air, moss from the earth, and shells from the sea, we have.

At the last drawing room held by the princess of Wales, "for her majesty," Mrs. Langtry wore a dress of black and white, the bodice and petticoat being of black velvet gauze, the front having embroidered sprays formed of gold cord and crystal beads trimmed with gold and silver tassels and fringe.

The Iron Market.

The Engineering and Mining Journal of last week says of American pig:

Although this has been a week without any really important transactions, yet we note, in lots, 1,300 tons of No. 2 Foundry Thomas iron, at $17; 500 tons of mottled iron on private terms; and the usual amount, in small parcels, of various brands. Prices are quite firm, with rather an upward tendency. The statistics of the American Iron and Steel Association, which we publish in this number of the JOURNAL, give considerable encouragement to the producers of iron, showing that the consumption is steadily and rapidly increasing, while through decay of the furnaces, the productive capacity is decreasing. We quote No. 1 Foundry at $18@$19; No. 2, $17; Forge, $16.

RAILS.—The Lackawanna Coal and Iron Co. has sold 1,000 tons of steel rails to Mr. Wm. H. Vanderbilt, thereby adding confusion to his late purchase of English rails. We also note sales of 3,500 tons of steel rails, part at $45, at Amboy. We quote steel rails at $45, at the shipping ports here. There has been a very active business doing lately in iron rails. We note a sale of 75,000 tons and another of 7,000 tons. Prices are strengthening, and the quotation is now $37@$38 at tide-water.

During the storm on Monday night of last week the barn of Mr. Theodore Hanlon, Winfield township, Union county, was struck by lightning and set on fire. The barn had contents, consisting of seventeen cows, a quantity of hay and grain, and having vitrified, were totally destroyed. Loss about $3,000; insurance $800.

Decoration Day in Dover.

A preliminary meeting, to make arrangements for a proper observance of Decoration Day in this place, was held in Whitlock's Hall on Saturday evening last, when F. V. Wolfe was chosen to preside and Alonzo B. Searing elected Secretary. The meeting first resolved to observe this patriotic memorial occasion, and then, very sensibly we think, determined that no civic display should be made, but that it should be strictly a veterans' observance in honor of their dead comrades. The following committees were appointed:

To secure a general attendance of veterans and make the necessary arrangements for the occasion—Capt. D. S. Allen, Alonzo B. Searing, Jabez Brannan, Thos. Scattergood and Leonard V. Gillen.

On orator—Wm. A. Waer.

Chairman of the Floral Committee with instructions to select his associates from among the ladies of the place—F. V. Wolfe.

On Finance—Jabez Brannan.

Heretofore the observance of Decoration Day in this place has partaken largely of the nature of a civic display. Now that is to be altered and the veterans alone are to perform this beautiful tribute of respect, it is hoped that there will be a grand representation of the veterans of Randolph township—in fact that every man who wore the Union blue will that day report himself for duty. There are enough veterans in Randolph to make a grand turn out, and the gathering of them together will be of good to themselves, as well proving a grateful tribute to those who shared with them the march, the bivouac and the battle. It is the design of the Committee to visit all the veterans they can in the township and invite them to turn out, but should any be overlooked they will do the Committee a service by reporting to any member of it. Under these conditions we look for the most impressive and appropriate Decoration Day service yet witnessed in Dover.

We understand that the public services of the occasion will be held in Whitlock's Hall, or some other appropriate place, after the decoration of the graves, and that the exercises will consist of singing, prayer, the reading of the Roll of Honor of Randolph township, and an address.

New Jersey Fish Interests.

The commissioners of Fisheries held a meeting on Wednesday of last week to determine upon their action for the coming season. In view of the extraordinary demand for black bass, trout, and land-locked salmon for stocking the inland waters of the State and the moderate sum appropriated by the Legislature for purposes connected with fish culture, it was determined to omit for this year the artificial propagation of shad in the Delaware and devote the greater part of the appropriation to the distribution of the better class of food fishes throughout the State. The interest manifested by the people of a large portion of the State in the restoration of the trout streams is so great as to encourage the Commissioners to continue this work, and the encouraging prospects with regard to the salmon in the Delaware render it desirable that the State shall continue its co-operation with the U. S. Commission to this end. At the same time there will be something done toward increasing the shad supply in the Hackensack, and the bay and coast fisheries will receive attention.

Prof. Baird, U. S. Fish Commisioner, has forwarded to the Commissioners of this State 25,000 eggs of the land-locked salmon (the most desireable of all fishes for inland waters), and these are now in the hatching house at Bloomsbury. The fish will be distributed in suitable waters as soon as they have reached a suitable age.

The interest in fish culture has received a wonderful impetus in New Jersey within a few months past, and the energy of the Commissioners is being taxed to the utmost to supply the demand for fish and respond to the inquiries on the subject from all parts of the State.

A Steamer on the Upper Delaware.

The first steamer that ever ploughed the waters of the Delaware as high as Delaware Station passed about five o'clock on Friday afternoon of last week. As she went under the Delaware, Lackawanna and Western Railroad bridge cheers were given by a large crowd of spectators, and were answered by the waving of the national colors on board the boat. The vessel is a small side-wheeler, and is but sixty feet in length. It is named the Kittatinny, will carry about seventy-five passengers, and will ply between the Delaware Water Gap, Pa., and Port Jervis, N. Y.

VICINITY NEWS.

Rev. S. E. Webster, of Washington, will deliver the oration at Hackettstown on Decoration Day.

It is estimated that from $20,000 to $25,000 will be expended in Belvidere the present season in building.

A little steamer, capable of accomodating 100 persons, has been launched on Swartswood Lake, near Newton.

An effort is being made to procure a lecture from Gen. Kilpatrick in Hackettstown on the evening of Decoration Day.

Mrs. Vanderbilt, of Asbury, Warren county, has been engaged in the hotel business for nearly 60 of the 81 years of her life.

There are no licensed hotels or saloons in the township of Oxford, yet it is said there is more liquor sold in that township than in any other in Warren county.

Fine strings of trout may be seen every day at Belvidere. The fishermen can go in any direction from the town, and only a reasonable distance, to almost any small stream and catch trout.

Miss Henrietta B. Haines, who taught the most prominent select school in New York city, died on Wednesday of last week. She belonged to one of the most prominent families of this State, and was a sister of the late Ex-Gov. Haines, of Sussex County.

The mammoth blast furnace at Franklin is to be put in blast as soon as it can be got ready. A large number of men will be employed, and it is estimated that 50,000 tons of pig iron can be produced annually from the furnace, and that 100,000 tons of coal will be required each year to feed the monster.

John Hart, for a number of years milk agent on the Sussex and D. L. & W. Railroads has brought suit for $10,000 damages against the Sussex Register, for an alleged libel recently published in that paper, in which he was charged of skimming the milk sent over the roads mentioned, and from which it charges he made a good deal of money. The suit is to be tried before the Supreme Court at Trenton.

DELAWARE, LACKAWANNA & WESTERN RAILROAD.
(MORRIS AND ESSEX DIVISION.)
Depots in New York, foot of Barclay St. and foot of Christopher St.
WINTER ARRANGEMENTS.
Commencing MONDAY, OCTOBER 21, 1878.
LEAVE NEW YORK.

At 7:40 A. M. (Through Mail Train), connecting with the Boonton Branch at Denville for Boonton; the Chester Branch at Dover for Succasunna and Chester; the Sussex Railroad at Waterloo, for Andover, Newton and all stations; the D., L. & W. R. R. at Washington for Manunka Chunk, Water Gap, Stroudsburg, Scranton, Great Bend, Binghamton, Utica, Richfield Springs, Homer, Cortland, Syracuse, Oswego and points on the Lackawanna and Bloomsburg and Delaware and Hudson Railroads; also at Phillipsburg with Lehigh Valley Railroad and Lehigh and Susquehanna R. R. for Bethlehem, Mauch Chunk, Reading and Harrisburg.

At 8:30 A. M. Oswego Express (Drawing Room Cars attached) from New York via Paterson and Boonton, runs through to Water Gap, Stroudsburg, Scranton, Great Bend, Binghamton, Lisle, Marathon, Cortland, Homer, Syracuse and Oswego; connecting at Dover with Chester R. R., at Waterloo with Sussex R. R. for Andover, Newton and all stations; at Delaware with Blairstown Ry., at Scranton, with Bloomsburg Division for Pittston, Kingston, Wilkesbarre, Danville, Northumberland, &c., at Binghamton with Utica Division for Greene, Norwich, Utica, and Richfield Springs. Passengers taking this train from New York, Paterson and Boonton can connect at Washington with train for Phillipsburg, Easton, Bethlehem, Allentown, Harrisburg and points on the Lehigh Valley, and Lehigh and Susquehanna Railroads; at Phillipsburg with Belvidere Division of N. J. R. R. for Lambertville, Trenton and Philadelphia.

At 11:40 A. M. Washington Accommodation.

At 12:30 P. M. Easton and Binghamton Express. (Drawing Room Cars attached) stopping at Summit, Madison, Morristown, Dover, Waterloo, Hackettstown, Washington, Stroudsburg, Scranton and Binghamton, connecting at Waterloo, with Sussex Railroad; at Scranton with Lackawanna and Bloomsburg R. R. for Pittston, Kingston, Wilkesbarre, Danville and Northumberland; also runs to Broadway, Stewartsville, Phillipsburg and Easton, connecting with Lehigh and Susquehanna R. R. and Lehigh Valley Railroad for Bethlehem, Allentown, Mauch Chunk, &c.

Leave Newark at 4.03 P. M (Easton Express) connecting at Waterloo for Andover, Newton and Branchville, and at Phillipsburg with Lehigh Valley Railroad and Lehigh and Susquehanna R. R. for Bethlehem, Allentown, Reading and Harrisburg. Also with Bel. Del. Railroad for Belvidere.

4:35 P. M., Dover Express for Summit, (Bernardsville, Baskingridge and all points on Passaic and Delaware Railroad,) Chatham, Madison, Morristown, Morris Plains, Denville, Rockaway and Dover. Connecting at Denville with train for Boonton, at Dover with Chester Railroad for Chester and Succasunna, and also with Express train for Waterloo, Hackettstown Washington, Manunka Chunk, Water Gap, Stroudsburg, Scranton, Binghamton, Utica, Richfield Springs, Syracuse and Oswego, with sleeping cars attached.

At 5:00 P. M. Oswego Express from New York (sleeping cars attached) via Paterson & Boonton through to Water Gap, Stroudsburg, Scranton, Binghamton, Lisle, Marathon, Cortland, Homer, Syracuse and Oswego, connect at Waterloo with Sussex Railroad for Andover and Newton; at Delaware with Blairstown Ry. At Binghamton with train for Greene, Oxford, Norwich, Utica, &c. This train runs through to Oswego Saturday nights.

At 8:20 P. M. (Hackettstown Express) stopping at Milburn, Summit, Chatham, Madison, Morristown and all stations west to Hackettstown, connecting at Waterloo with train for Andover and Newton.

At 7:45 P. M. Harrisburg Special for Chatham, Morristown, Dover, Hackettstown, Washington, Easton, Bethlehem, Allentown, Reading and Harrisburg, without change.

For Bernardsville, Baskingridge, Lyons, Millington, Stirling, Gillette, Berkeley Height and all stations on Passaic and Delaware R. R. (N. J. West Line Railroad) 9:43 A. M. and 4:33 P. M.

A. REASONER, Superintendent.

D. L. & W. R. R. TIME TABLE.

FROM DOVER GOING WEST:

Through Mail, 9.25 A. M.; Oswego Express, 9.51 A. M.; Washington Accommodation, 1.40 P. M.; Easton and Bing. Ex., 2.17 P. M.; Easton Express, 5.29 P. M.; Dover Express, 6.18 P. M.; Oswego Express, 6.32 P. M.; Hackettstown Express, 7.25 P. M.; Harrisburg Special, 10.35 P. M.

FROM DOVER GOING EAST:

Oswego Express 5.20 A. M.; Dover Express, 7.00 A. M.; Hackettstown Mail, 7.32 A. M.; Easton Express, 8.42 A. M.; Binghampton Express, 2.07 P. M.; Through Mail, 2.44 P. M.; Oswego Express, 7.52 P. M.; Easton Accommodation, 8.18 P. M.

CHESTER BRANCH:

WESTWARD. A. M.	P. M.	STATIONS.	EASTWARD. A. M.	P. M
10.57	6.55	Chester	6.00	3.55
10.47	6.47	Horton	6.07	4.15
10.37	6.42	Ironia	6.12	4.20
10.27	6.37	Succasunna	6.17	4.40
10.17	6.32	McCalmonville	6.20	4.50
10.08	6.28	M. & E. Junct'n	6.24	5.05
10.05	6.25	Port Oram	6.28	5.10
10.00	6.20	Dover	6.35	5.25

CENTRAL R. R. OF NEW JERSEY.
HIGH BRIDGE BRANCH.

UP TRAINS. A. M.	P. M.	STATIONS.	DOWN TRAINS A. M.	P. M.
8.45	4.00	New York,	9.50	6.55
7.30	3.30	Philadelphia,	10.30	3.10
10.55	6.10	High Bridge,	7.43	4.40
11.18	6.37	Califon,	7.27	4.19
11.31	6.46	Middle Valley,	7.16	4.06
11.47	6.47	German Valley,	7.07	3.55
11.58	6.52	Naughright,	7.01	3.32
12.02	6.58	Bartley,	6.55	3.22
12.09	7.03	Flanders,	6.48	3.13
12.26	7.15	Kenvil,	6.35	2.55
12.40	7.25	Port Oram,	6.25	2.30

THE ROXBURY HOTEL!
(FORMERLY ALLIE'S HOTEL,)
SUCCASUNNA, N. J.
FRED. MAST, - - - Proprietor.
The above house is located in one of the healthiest and most charming places in the State, within a few minutes walk of the D. L. & W. Railroad on the east, and the Central Railroad of N. J. on the west, and less than an hour's drive of Budd's Lake and Lake Hopatcong. The proprietor designs to make this house one of the most popular places in this section of the State, and particularly with the traveling public, for whom every convenience and comfort will be supplied at moderate prices
Succasunna, N. J., Dec. 13th, 1878.

SHERIFF'S SALE!

In Chancery of New Jersey—Fi. fa. for sale of mortgaged premises, wherein James H. Neighbour was complainant, and Anna Elliott was defendant. Returnable to May Term A. D. 1879. A. C. SMITH, Sol'r.

By virtue of the above stated writ of fieri facias in my hands, I shall expose for sale at Public Vendue, at the United States Hotel, in Morristown, N. J., on

MONDAY, the 9th day of JUNE next,

A. D. 1879, between the hours of 12 M. and 5 o'clock P. M., that is to say at 2 o'clock in the afternoon of said day, all those tracts or parcels of land and premises, hereinafter particularly described, situate, lying and being in the Town of Dover, in the County of Morris and State of New Jersey, bounded and described as follows: Being the same lot of land and premises that was conveyed to one Ann Elliott by deed from Henry McFarlan and wife, bearing date the 14th day of November, A. D. 1856, and recorded in the Clerk's Office of the County of Morris, in book R 5 of deeds, page 441, &c., and is therein described as follows: Situate in the Village of Dover, on the southerly side of said Elliott street, and beginning at a stake standing on the southwesterly corner of a lot of land conveyed by Alexander Elliott and wife to said Henry McFarlan by deed dated December 1st, 1853, and recorded in book L 5 page 337, &c., being also a corner of land of said A. Elliott; thence running (1) along the southerly side of said Elliott St. north seventy degrees west one hundred feet; thence (2) south twenty degrees west one hundred and sixty-five feet; thence (3) south seventy degrees east forty-five feet to a line of lands formerly of John's Mills; thence (4) along said line north thirty-eight degrees east one hundred and sixty-two square feet, more or less. Being also the same lot of land that was devised to the said Louisa Elliott by the last will and testament of said Ann Elliott, who died January 1st, 1865.

THE SECOND LOT, being the same lot of land and premises that was conveyed to said Ann Elliott by deed from Henry McFarlan and wife, bearing date September 1st, 1864, and recorded in book Y 5 of deeds, page 208, &c., and is therein described as follows: Situate in the Village of Dover, and beginning at a stake standing on the southerly side of Elliott street being also the second corner of a lot of land conveyed to said Ann Elliott by said Henry McFarlan and wife, by deed dated November 14th, 1856; thence running (1) along the southerly side of said street north seventy degrees west fifty feet to a line of lands of E. M. White; thence (2) along a line of lands of said White south twenty degrees west three hundred and thirty feet to the northerly side of Spring St.; thence (3) along the northerly side of said Spring street south seventy degrees east forty feet to a line of lands formerly of John Mills; thence along a line of said Mills (4) north thirty-eight degrees east one hundred and seventy feet to another corner of said Ann Elliott; thence (5) along a line of the same north seventy degrees west forty-five feet to another corner of the same; thence (6) along another line of the same north twenty degrees east one hundred and sixty-five feet to the place of beginning, containing nineteen thousand seven hundred square feet, more or less. Subject to the dower of Louisa Elliott on the above stated lot. Being the same premises that were conveyed to said Anna Elliott by deed from Louisa Elliott and Alexander Elliott, dated July 20th, 1868, and recorded in Book P 9 page 101, &c. Said premises are the same described by a mortgage from Anna Elliott to said James H. Neighbour, dated March 5th, 1877, and recorded in Book T 11, page 1, &c.

WILLIAM H. McDAVIT, Sheriff.

Dated April 1st, 1879. $16 00

BENSON'S CAPCINE POROUS PLASTER.
Has that such plaster has the word C-A-P-C-I-N-E on the back of each genuine one. Beware of the base imitations and worthless substitutes offered by unprincipled dealers.

OLD AND RELIABLE.
DR. SANFORD'S LIVER INVIGORATOR is a Standard Family Remedy for diseases of the Liver, Stomach and Bowels.—It is Purely Vegetable.—It never Debilitates—It is Cathartic and Tonic.
TRY IT.
SANFORD'S LIVER INVIGORATOR
To Have Good Health, the Liver must be kept in order; its unhealthy action causes Bilious Attacks, Jaundice, Constipation, Dyspepsia, Headache, Bowel Complaints, Sesickness and other Disorders.
The Liver is the seat of material disease. The Liver Invigorator protects the system from Miasmatic Influences. It Purifies the Blood, Regulates the Bowels, Assists Digestion, and Strengthens the System.
The Liver Invigorator has been used in my practice and by the public, for more than 35 years, with unprecedented results.
SEND FOR CIRCULAR.
S. T. W. SANFORD, M.D., 38 BROADWAY, NEW YORK CITY
ANY DRUGGIST WILL TELL YOU ITS REPUTATION.
17-1y

Freeman Wood,
FIRE
INSURANCE AGENT.
(OFFICE ON BLACKWELL STREET, NEXT TO GEORGE RICHARDS & CO.'S STORE.)
DOVER, N. J.
Legally authorized agent of the following first-class companies—the best in the world:
LONDON and LIVERPOOL and GLOBE, Capital $20,000,000.
LANCASHIRE of MANCHESTER, Capital $10,000,000.
Capital, $300,000.
ROYAL OF LIVERPOOL, Capital $10,000,000.
FRANKLIN OF PHILADELPHIA, Capital $5,000,000.
HUDSON COUNTY, Jersey City, Capital $300,000.
PEOPLE'S, Newark, " 300,000.
HIBERNIA, " " 200,000.
The London Assurance Corporation of London, capital $500,000.
Springfield Fire Insurance Co., Massachusetts, capital $1,500,000.
St. Nicholas Fire Insurance Company of New York, capital $300,000.
Westchester Fire Insurance Company of New York, capital $500,000.
New York City Fire Insurance Company of New York, capital $300,000.
Fire Association of Phil'a,
ASSETS, ... $3,500,000
CAPITAL 500,000
REAL ESTATE
OF ALL KINDS
PURCHASED and SOLD
Choice Lots in Dover,
for sale cheap, and
HOUSES TO LET.
Freeman Wood,
Justice of the Peace and Police Ma istrate.

THE OLD STAND.
UNION HALL BUILDING,
Blackwell Street, Dover,
Hot Air Furnaces,
Of the latest and most improved styles, for warming public and private buildings. A large assortment of Stoves, cheap for cash.
COOK, PARLOR, HEATING
STOVES, RANGES,
&c. Also a variety of
LAMPS,
KEROSENE OIL,
LANTERNS AND BRITTANIA WARE,
A full assortment of
TIN & JAPAN WARE,
FRUIT CANS, &c.,
TIN ROOFING,
EAVES, TROUGHS,
LEADERS, and all kinds of Jobbing in my line, done in the best manner and at the shortest notice. Highest prices paid for old Iron.
Copper and tin and pewter taken in exchange for goods.
ALEXANDER WIGHTON.
December 24th, 1870. 1-1yr

The New Empire
Hot-Air, Gas & Base-burning Cooking Stove.
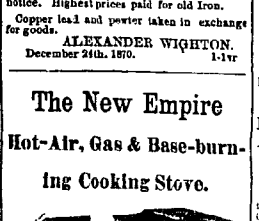
THE BEST BAKING STOVE IN THE WORLD
Also, a Large Assortment of other Styles of Cooking Stoves, Ranges, Parlor Stoves, &c.
FOR SUMMER & WINTER USE.
Also, a choice stock of
Hardware, Cutlery,
Glass, Wooden, Copper, Plain and Japanned TINWARE.
Oil Cloths, Carpets, Lamps, Paints and Oils, Bird Cages, Feathers, Fruit's Astral Oil (non explosive.) Also,
DEALER IN COAL.
Roofing, Plumbing and Job
Work promptly attended to.
BONNELL'S PATENT STEAM COOKING APPARATUS.
Fairbank's Scales and Manufacturer's prices!
Old Iron, Copper, Brass, Lead, Rags and Greenback taken in exchange for goods.
BAUER & BONNELL.
Hackettstown, March 1, 1878.

NOTICE!
The County Collector will be in his office, Chatham, on Monday, Tuesday, Wednesday and Thursday, of each week, for the purpose of receiving taxes.
Chatham, Nov. 1st, 1878.

NATIONAL UNION BANK
OF DOVER, NEW JERSEY,
Capital, - $100,000.
Banking hours from 9 A. M. to 4 P. M. Prompt attention given to the purchase and sale of Bonds and other Securities; the collection of foreign and domestic paper, drafts, checks, &c.
HUDSON HOAGLAND, Pres't.
GEO. RICHARDS, Vice President.
JAY S. TREAT, Cashier.
DIRECTORS.
GEORGE RICHARDS,
HUDSON HOAGLAND, JAS. W. BROTHERTON
ALBERT B. RIGGS, COLUMBUS BEACH,
ISAAC W. SEARING, ISAAC B. JOLLEY,
RICHARD GEORGE, JOHN W. JACKSON,
HENRY MCFARLAN, JOSIAH MEEKER.
U. S. 4 per cent. Bonds and $10 Refunding Certificates constantly on hand and for sale at best market rates.
9tf.

The Miners' Savings Bank
OF DOVER, N. J.
THE INVOICE OF THE NATIONAL UNION BANK.
Interest will be paid on deposits made on or before the first days of MARCH, JUNE, SEPTEMBER and DECEMBER.
Open daily from 9 o'clock A. M. to 4 o'clock P. M.
MANAGERS:
HENRY MCFARLAN, GEORGE RICHARDS, EPHRAIM LINDSLEY, I. W. CONDICT, JAMES H. SIMPSON, COLUMBUS BEACH, W. H. LAMBERT, I. B. JOLLY,
HENRY MCFARLAN, President.
EPHRAIM LINDSLEY, Vice President.
JAY S. TREAT, Treasurer.
Dover, Feb. 17, 1873. 12-tf

GEORGE W. DRAKE,
the largest and most successful dealer in
BOOTS and SHOES
that ever did business in
MORRISTOWN,
has just finished stocking his store with
SUMMER GOODS,
which surpasses anything in the line, in point of
VARIETY of MAKE and STYLE,
and SUPERIORITY OF MATERIAL, ever before offered. THE CELEBRATED
E. C. BURT'S
LADIES, MISSES AND CHILDREN'S
SHOES,
Warranted always to fit, are to be found in this store in the greatest profusion of styles and measurements, and
CHEAPER THAN AT ANY OTHER STORE IN MORRIS COUNTY.
Give me a call before purchasing elsewhere.
SOUTH SIDE THE PARK,
THREE DOORS FROM MARKET ST.,
MORRISTOWN, N. J
March 10th, 1877.

Malarial Antidote.
Malaria arises from any impurity in the air. Miasm, Decaying Vegetation, Sewer Gas, Damp Cellars, Bad Ventilation, and even Filthy streets produce it.
Everybody is subject to it. The city has it, the country has it, we breathe it in the air, and it becomes a poison in the blood and produces almost *every kind* of sickness, especially, it attacks the weakest organ in the body, and people *everywhere* are constantly suffering with *Malaria*.
Moore's Pilules
Are a positive Antidote to all Malaria in the system They cure Chills and Fever, and all intermittent diseases at once, and all lingering Malarial Complaints can be effectually eradicated by the use of Moore's Pilules, the Great Malarial Antidote. 50 Pilules, 50 cts,
50. 50.
Sold by all Druggists.
See Pamphlet
"Dr. C. C. Moore on Malaria."
68 Cortlandt Street, New York.

FRECKLINE!!
the only perfect TOILET PREPARATION ever offered, as toilet is made without it, absolutely harmless and cannot be detected other than your friends will tell you you look handsome. Will make to order.
FRECKLINE!!
Apply to

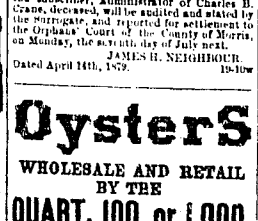

Oysters
WHOLESALE AND RETAIL BY THE
QUART, 100 or 1,000.
Parties, Suppers and Festivals
furnished as cheap as they can be supplied in the city.
The finest restaurant and best accommodations for serving oysters in this section. OYSTERS in every style, FRIED, STEWED, or in any manner desired.
FINE SEGARS AND CHOICE FRUITS.
Fresh Oyster Canobers.
CHAS. H. MUNSON,
NEXT TO NAT. UNION BANK,
DOVER, N. J.

DOVER BANK.
INCORPORATED BY THE STATE OF NEW JERSEY.
Successor to Segur's Bank and to the "Union Bank at Dover."
Capital, - $100,000.
ATTENTION GIVEN TO THE PURCHASE and sale of all Bonds—to the collection of all Notes, Checks, &c. Also Agents for the sale of Drafts on J. S. Morgan & Co., London, England and Belfast Banking Company, Ireland.
M. H. DICKERSON - - - - President,
S. D. GOULD - - - - Cashier.
DIRECTORS:
M. H. DICKERSON, JOHN HANCE,
HENRY BAKER, JAMES B. LEWIS,
M. C. WHITLOCK, WM. H. DAKER.
26-tf SIMON MISEL.

Dover Savings Institution,
OFFICE IN DOVER BANK.
OFFICERS:
JOHN HANCE - - - - President.
JAMES B. LEWIS - - - - Vice-President.
S. D. GOULD, - - - - Treasurer
TRUSTEES:
Henry Baker, John Hance,
M. H. Dickerson, James B. Lewis,
Thos. R. Crittenden, Jas. H. Neighbour,
David B. Jerdine, Chas. M. Tunis,
Jos. Rodorer, Stephen C. Berry,
David Jenkins, Simon Misel,
Sylvester Dickerson, Richard Jenkins,
Richard Stephens, E. N. Norman,
William H. Baker, George Pierson,
H. P. Sanderson, Wm. H. McDavit,
Charles J. Skellenger Martin V. B. Searing,
M. C. Whitlock.
This Institution is now organized and open for business.
Office, in Dover Bank.
Interest shall commence running upon all sums deposited on the first day of March, June, September and December, which over shall first happen next after the deposit is made.
S. D. GOULD, - - - - Treasurer.
Feb. 11, 1873. 9-tf

BEEMER & PALMER
DEALERS IN
COAL, WOOD,
MASONS' MATERIALS,
BLUE STONE, FERTILIZERS.
HARD AND PALE BRICK,
LIME, CEMENT,
CALCINED PLASTER,
FRONT BRICK,
FIRE CLAY, FIRE BRICK,
FLAG STONES CURBING,
CELLAR STEPS, COPING, SILLS, LINTELS AND CISTERN NECKS.
WHANN'S PHOSPHATE,
Bone Dust, Guano, Poudrette,
LAND PLASTER, &c.
WOOD sawed in stove lengths.
COAL.
STOVE, EGG, CHESTNUT.
Town delivery 40 cts.; Mine Hill 75 cts.
Orders may be addressed through the Post Office Lock Box 28, or left at A. Beemer's office in Blackwell St., near Sussex, or at the yard.
BLACKSMITH'S COAL constantly on hand.
ALPHEUS BEEMER. J. B. PALMER.

SHERIFF'S SALE!

In Chancery of New Jersey—Fi. fa. for sale of mortgaged premises, wherein Matthew L. Ribble is complainant, and Gilbert Dufford and Mary A. Dufford his wife, Morris Wade and Charles N. Wade, are defendants. Returnable to May Term, A. D. 1879.

NEIGHBOUR & SMITH, Sol'rs.

By virtue of the above stated writ of fieri facias in my hands, I shall expose for sale at Public Vendue, at the United States Hotel, in Morristown, N. J., on

MONDAY, the 2d day of JUNE next,

A. D. 1879, between the hours of 12 M. and 5 o'clock P. M. that is to say at 2 o'clock in the afternoon of said day, all that certain lot, tract or parcel of land and premises, situate, lying and being in the township of Washington, in the County of Morris and State